

California Community Clinics and Health Centers

2017 | Senate District 38
Senator Joel Anderson



The Clinics

Community Clinics and Health Centers (CCHCs) are nonprofit health care practices located in low income and medically underserved areas. CCHCs share a common mission to serve everyone who walks through their doors, regardless of their ability to pay. The term CCHC include Federally Qualified Health Centers (FQHC), FQHC Look-Alikes, Migrant Health Centers, Rural and Frontier Health Centers, and Free Clinics. CCHCs are an essential segment of the safety net. In many California Counties, they provide a significant proportion of comprehensive primary care services to those who are publicly subsidized or uninsured.

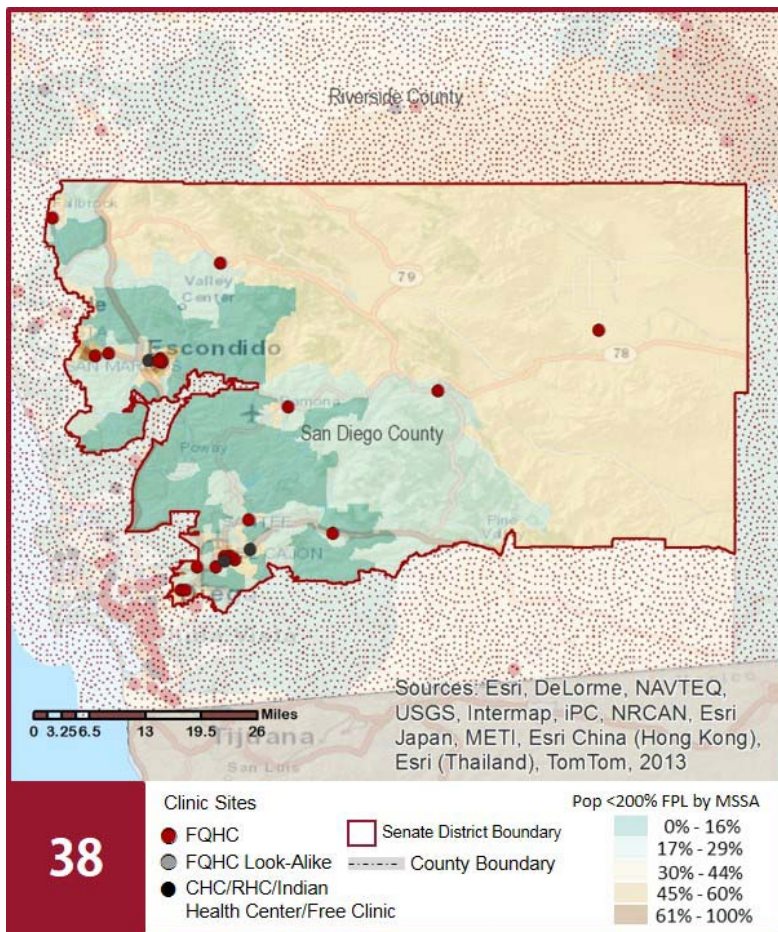

Clinic Types

Total Number of CCHCs	27
Federally Qualified Health Center sites	24
Federally Qualified Health Center Look-Alike sites	0
95-210 Rural Health Center sites	3

The Patients

Demographics

Patients	212,513	
Female	133,191	63%
Male	79,322	37%
19 Years & Under	73,552	35%
Encounters	694,774	

Poverty Levels

Under 100%	126,421	59%
100-138%	24,334	11%
139-200%	9,291	4%
201-400%	25,385	12%
Above 400%	738	0%
Unknown	26,344	12%

Race

White (including Hispanic)	136,300	64%
Black	7,368	3%
Native American	881	0%
Asian/ Pacific Islander	5,890	3%
More Than One Race	3,463	2%
Other/ Unknown	58,611	28%

Ethnicity

Hispanic	102,053	48%
Non-Hispanic	89,862	42%
Unknown	20,598	10%

Age

Less than 1 Year	6,046	3%
1 - 4 Years	16,118	8%
5 - 12 Years	27,842	13%
13 - 14 Years	6,025	3%
15 - 19 Years	17,521	8%
20 - 34 Years	53,768	25%
35 - 44 Years	25,842	12%
45 - 64 Years	47,098	22%
Over 65 Years	12,253	6%

Migratory Workers

Patients	7,199	12%
Encounters	25,010	4%

Language

Primary Language Not English	41%
------------------------------	-----

California Community Clinics and Health Centers

2017 | Senate District 38 Senator Joel Anderson

Payment Source

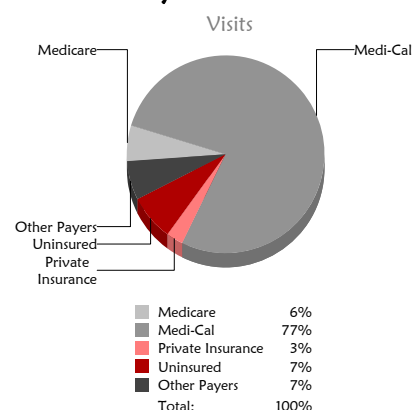

Services

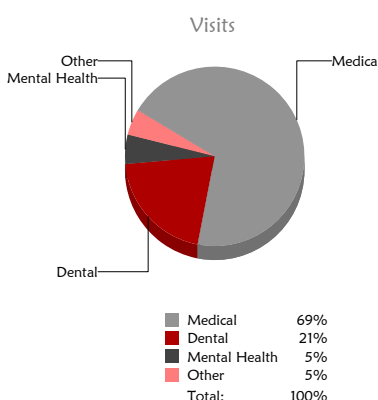

Poverty Level

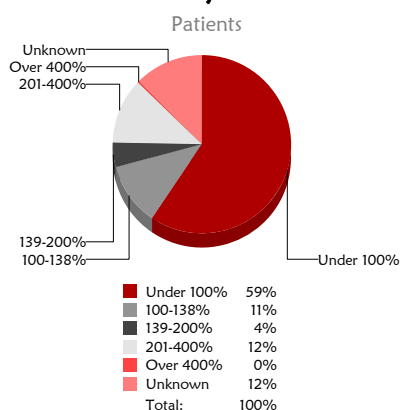

The Services

	Provider FTEs		Encounters	
Medical *	119.2	63%	482,136	69%
Dental **	22.9	12%	143,382	21%
Mental Health ***	20.8	11%	36,503	5%
Other***	26.8	14%	32,753	5%
Total	189.6		694,774	

Top Community Services

Outreach
Education
Nutrition
Other
Social Services

*Physicians, physician assistants, family nurse practitioners, certified nurse midwives, visiting nurses. **Dentists and Registered Dental Hygienists
Psychiatrists, clinical psychologists, and licensed clinical social workers. *Other providers billable to Medi-Cal

Revenue and Utilization by Payment Source

Program	Patients ^ ^		Encounters		Revenue	
Medicare	10,048	5%	41,443	6%	Gross Patient Revenue	\$145,120,657
Medi-Cal	149,784	70%	538,100	77%	Net Patient Revenue	\$115,365,696
All County ^ ^ ^	29	0%	1,543	0%	Other Operating Revenue	
Covered California	1,422	1%	3,676	1%		
PACE Patients	0	0%	0	0%		
Private Insurance	8,329	4%	19,065	3%		
Uninsured Services ^ ^ ^ ^	42,790	20%	50,975	7%		
Other	111	0%	529	0%		
BCCCP ^ ^	2,833	1%	3,706	1%		
CHDP ^ ^	3,034	1%	5,791	1%	Federal	\$11,620,527
Family PACT ^ ^	15,796	7%	29,946	4%	State	\$44,073
					County/Local	\$2,278,411
					Private	\$1,806,067
					Donations/Contributions	\$208,489
					Other	\$4,824,496

^ ^ Patient counts for Episodic programs (BCCCP, CHDP, Family PACT) are duplicated. BCCCP = Breast and Cervical Cancer Control Program; CHDP = Child Health and Disability Prevention Program;
Family PACT = Family Planning Access Care and Treatment program.
^ ^ ^ County Indigent/CMS/MISP, San Diego County Medical Plan, LA County Public/Private Partnership, and Other County Programs.
^ ^ ^ ^ Free and Self-Pay/ Sliding Fee Programs.

Because of their philosophy and by necessity, CCHCs have been vigilant about controlling the cost of care, and the untoward effects of deferred or neglected care, by promoting a broad range of preventive health services specifically targeted to the particular needs of their communities and patient populations. The federal Office of Management and Budget has found the Health Center Program to be one of the ten most effective federal programs and the most effective program under the federal Health and Human Services Agency. Despite enormous challenges, CCHCs have persisted in their mission to serve their local communities.

All information compiled by Jeanita Harris, Sr. Data Analyst, CPCA. Numbers are based on 2015 OSHPD data.