

# California Congressional District 51

## Representative Juan Vargas

### Profile of Community Clinics and Health Centers (CCHCs)

## The Clinics

Community Clinics and Health Centers (CCHCs) are nonprofit health care practices located in low income and medically underserved areas. CCHCs share a common mission to serve everyone who walks through their doors, regardless of their ability to pay. The term CCHC include Federally Qualified Health Centers (FQHC), FQHC Look-Alikes, Migrant Health Centers, Rural and Frontier Health Centers, and Free Clinics. CCHCs are an essential segment of the safety net. In many California Counties, they provide a significant proportion of comprehensive primary care services to those who are publicly subsidized or uninsured.

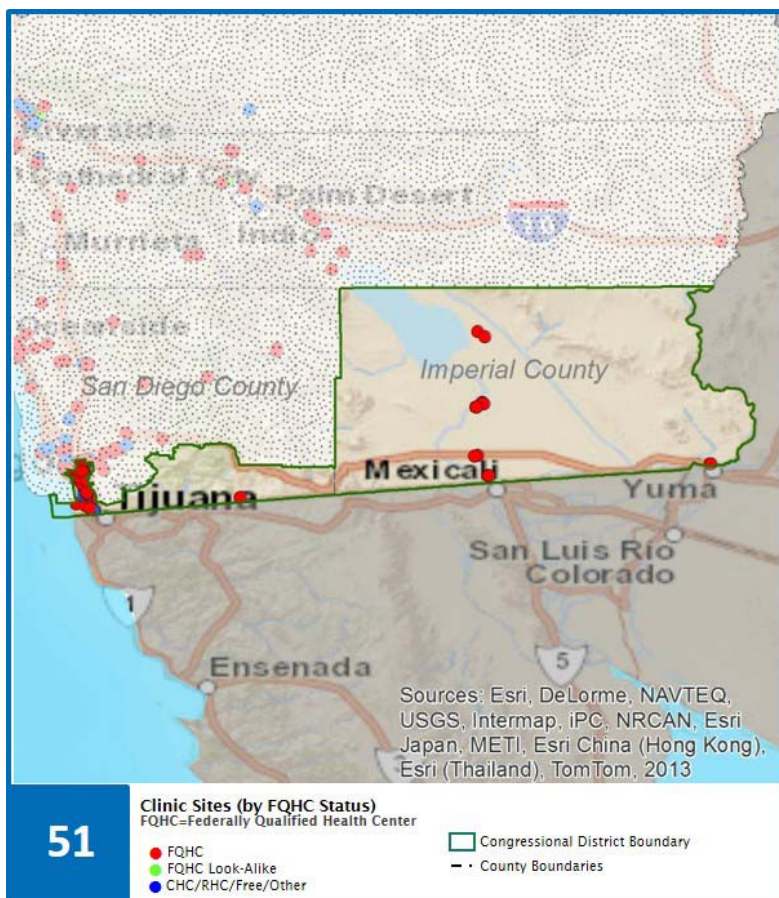

## Clinic Types

Total Number of CCHCs	47
Federally Qualified Health Center sites	41
Federally Qualified Health Center Look-Alike sites	0
95-210 Rural Health Center sites	0

## The Services

	Provider FTEs	Encounters
Medical*	212.3	719,348
Dental **	38.0	162,333
Mental Health ***	30.8	46,541
Other ****	65.7	80,473
<b>Total</b>	<b>346.9</b>	<b>1,008,695</b>

\*Physicians, physician assistants, family nurse practitioners, certified nurse midwives, visiting nurses.

\*\*Dentists and Registered Dental Hygienists

\*\*\*Psychiatrists, clinical psychologists, and licensed clinical social workers.

\*\*\*\*Other providers billable to Medi-Cal

## Other Services Provided

Vision Services	8	Urgent Care Services	3
Basic Lab Services	36	Womens Health Services	28
Radiology Services	11	Substance Abuse Services	12
Pharmacy Services	11	Domestic Violence Services	4

## Age

Less than 1 Year	10,880	3%
1 - 4 Years	27,032	8%
5 - 12 Years	41,652	13%
13 - 14 Years	9,255	3%
15 - 19 Years	28,953	9%
20 - 34 Years	81,569	25%
35 - 44 Years	36,671	11%
45 - 64 Years	71,849	22%
Over 65 Years	20,227	6%

## Migratory Workers

Patients	5,446	2%
Encounters/Visits	19,719	2%

## Language

Primary Language Not English	52%
------------------------------	-----

## The Patients

### Demographics

Patients	328,088	
Female	206,331	63%
Male	121,757	37%
19 Years & Under	117,772	36%
Encounters/Visits	1,008,695	

### Poverty Levels

Under 100%	238,162	73%
100-200%	44,353	14%
Above 200%	7,908	2%
Unknown	37,665	11%

### Race (including Hispanic)

White	190,318	58%
Black	20,761	6%
Native American	1,214	0%
Asian/ Pacific Islander	17,947	5%
More Than One Race	5,879	2%
Other/ Unknown	91,969	28%

### Ethnicity

Hispanic	232,853	71%
Non-Hispanic	76,929	23%
Unknown	18,306	6%

## Total Health Centers Providing Services

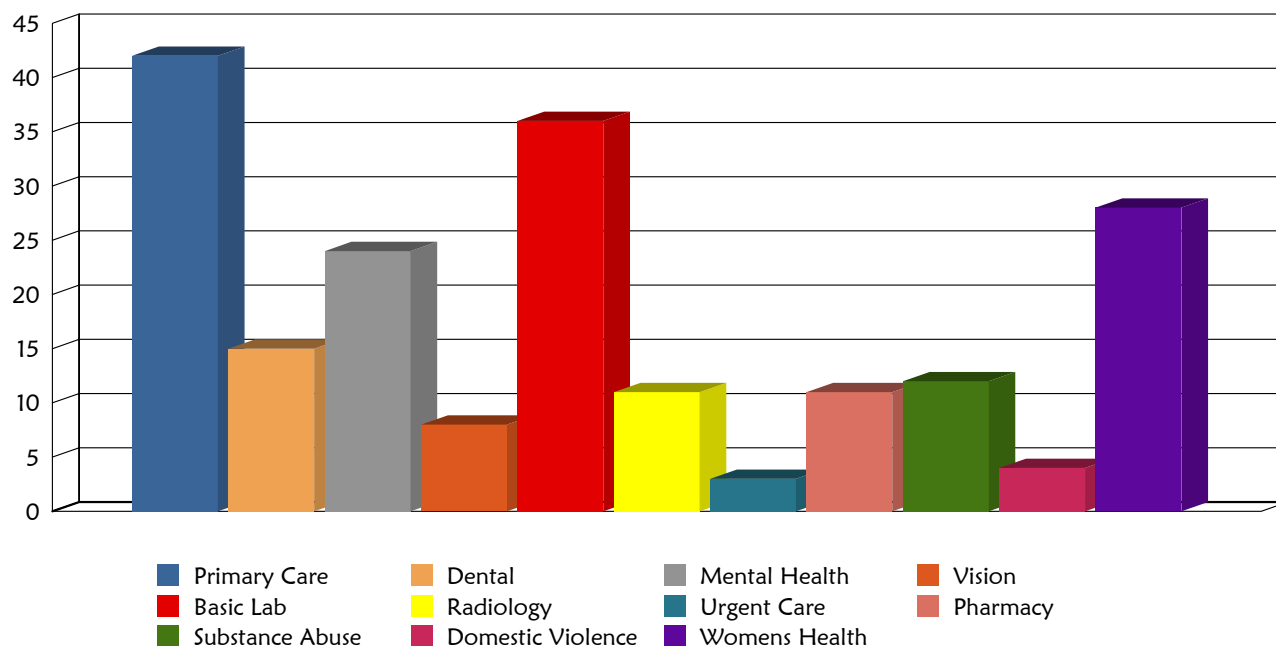

## Revenue and Utilization by Payment Source

Program	Patients ^ ^		Encounters		Patient Revenue	
Medicare	28,045	9%	81,643	8%	Gross Patient Revenue (charged)	\$244,071,090
Medi-Cal	175,301	53%	646,046	64%	Write-offs and Adjustments	\$62,414,486
All County ^ ^ ^	1,328	0%	3,064	0%	Net Patient Revenue (collected)	\$181,656,604
PACE Patients	203	0%	19,163.00		Other Operating Revenue	
Private Insurance	17,452	5%	42,167	4%	Federal Funding/Grants	\$29,718,800
Uninsured Services ^ ^ ^ ^	99,761	30%	117,138	12%	State Funding/Grants	\$445,320
Other	5,998	2%	8,048	1%	County/Local	\$6,113,335
BCCCP ^ ^	7,698	2%	11,994	1%	Private	\$3,749,084
CHDP ^ ^	14,698	4%	22,060	2%	Donations/Contributions	\$839,987
Family PACT ^ ^	27,079	8%	57,372	6%	Other	\$7,836,440

^ ^ Patient counts for Episodic programs (BCCP, CHDP, EAPC, Family PACT) may be duplicated. BCCCP = Breast and Cervical Cancer Control Program; CHDP = Child Health and Disability Prevention Program; Family PACT = Family Planning Access Care and Treatment program.  
 ^ ^ ^ County Indigent/CMSP/MISP, San Diego County Medical Plan, LA County Public/Private Partnership, and Other County Programs.  
 ^ ^ ^ ^ Free and Self-Pay/ Sliding Fee Programs.

Because of their philosophy and by necessity, CCHCs have been vigilant about controlling the cost of care, and the untoward effects of deferred or neglected care, by promoting a broad range of preventive health services specifically targeted to the particular needs of their communities and patient populations. The federal Office of Management and Budget has found the Health Center Program to be one of the ten most effective federal programs and the most effective program under the federal Health and Human Services Agency. Despite enormous challenges, CCHCs have persisted in their mission to serve their local communities.

All information compiled by Jeanita Harris, Sr. Data Analyst, CPCA. Numbers are based on 2014 OSHPD data.