



2022 Profile of Community Health Centers Congressional District 1

Representative Doug LaMalfa



The Clinics

Community Health Centers (CHCs) are nonprofit health care practices located in low income and medically underserved areas. CHCs share a common mission to serve everyone who walks through their doors, regardless of their ability to pay. The term CHC include Federally Qualified Health Centers (FQHC), FQHC Look-Alikes, Migrant Health Centers, Rural and Frontier Health Centers, and Free Clinics. CHCs are an essential segment of the safety net. In many California Counties, they provide a significant proportion of comprehensive primary care services to those who are publicly subsidized or uninsured.

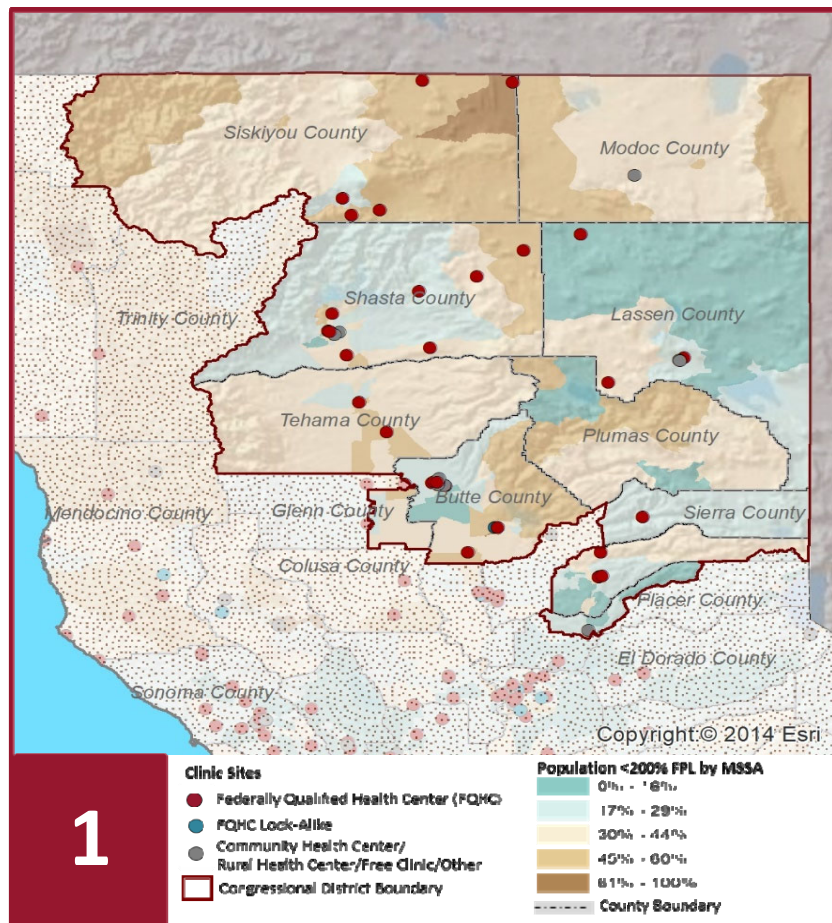

Clinic Types

Total Number of CHCs	44
FQHC Sites	32
FQHC Look-Alike Sites	2
Rural Health Center Sites (95-210 RHC)	2

Demographics

Patients	204,866	
Male	90,687	44%
Female	114,179	56%
19 Yrs & Under	60,659	30%
Encounters	707,181	

Poverty Level

Under 100%	65,440	32%
100 - 138%	17,292	8%
139 - 200%	17,749	9%
201 - 400%	10,522	5%
Over 400%	2,275	1%
Unknown	91,588	45%

Age

Under 1 Year	4,961	2%
1 - 4 Years	12,379	6%
5 - 12 Years	23,073	11%
13 - 14 Years	5,565	3%
15 - 19 Years	14,681	7%
20 - 34 Years	46,815	23%
35 - 44 Years	24,070	12%
45 - 64 Years	47,231	23%
Over 65 Years	26,091	13%

Race

White (non-hispanic)	153,293	75%
Black	4,350	2%
Native American	14,287	7%
Asian/Pacific Islander	6,120	3%
More than one Race	3,788	2%
Other/ Unknown	23,028	11%

Ethnicity

Hispanic	35,273	17%
Non-Hispanic	159,835	78%
Unknown	9,758	5%
AG/Migratory Workers		
Patients	9,406	5%
Encounters	23,000	3%

Language

Primary Language Not English	6%
------------------------------	----

2022 Profile of Community Health Centers Congressional District 1

Representative Doug LaMalfa



Federal Poverty Level

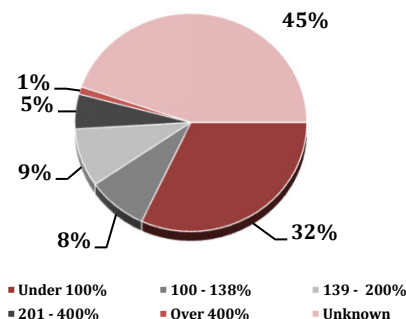

Services

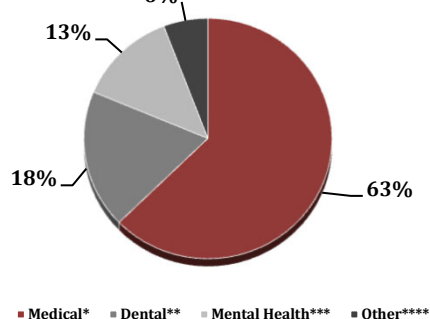

Payment Source

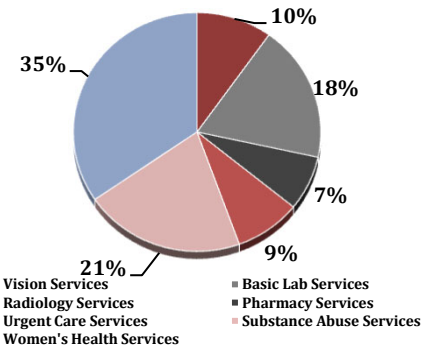

Services

Services	Provider FTEs	Encounters
Medical*	197.65	526,131
Dental**	58.71	89,802
Mental Health***	40.69	51,156
Other****	18.26	40,092

*Physicians; Physician Assistants; Family Nurse Practitioners; Certified Nurse Midwives and Visiting Nurses. ***Psychiatrists; Clinical Psychologists; Licensed Clinical Social Workers. ****Other providers billable to Medi-Cal and other CPSP providers not listed.

% of CHCs providing other significant services

Vision Services	18%
Basic Lab Services	34%
Radiology Services	0%
Pharmacy Services	14%
Urgent Care Services	16%
Substance Abuse Services	39%
Women's Health Services	64%

Revenue and Utilization by Payment Source

Program	Patients**	Encounters
Medicare	30,458	124,563
Medi-Cal	102,603	400,006
Other Public	8	22
Private Insurance	37,380	95,080
Uninsured Services	31,183	45,966
Covered California	1,309	4,768
PACE	-	0%
Other	1,925	8,526
BCCCP**	221	124,563
CHDP**	9,252	15,445
Family PACT**	7,620	12,176

Gross Patient Revenue (charged)

\$218,045,628

Net Patient Revenue (collected)

\$157,271,775

Other Operating Revenue

Federal Funds	\$ 61,717,570
State Funds	\$ 2,475,213
County/Local Funds	\$ 5,752,617
Private	\$ 4,213,095
Donations/Contributions	\$ 881,561
Other	\$ 19,889,161

TOTAL OPERATING REVENUE

\$94,929,217

**Patient counts for Episodic programs (BCCCP, CHDP, Family PACT and Other Episodic Programs) are duplicated. Episodic Programs include Breast Cancer Programs such as the Breast Cancer Early Detection Program (BCCCP) and the Breast and Cervical Cancer Control Program (BCCCP); CHDP = Child Health and Disability Prevention Program; Family PACT = Family Planning Access Care and Treatment Program and other payers covered by a grant.

Because of their philosophy and by necessity, CCHCs have been vigilant about controlling the cost of care, and the untoward effects of deferred or neglected care, by promoting a broad range of preventive health services specifically targeted to the particular needs of their communities and patient populations. The Federal Office of Management and Budget has found the Health Center Program to be one of the ten most effective federal programs and the most effective program under the federal Health and Human Services Agency. Despite enormous challenges, CCHCs have persisted in their mission to serve their local communities.

Data Source is California Department of Health Care Access and Information (HCAI) 2020 Annual Utilization Report (AUR). Report prepared by the CPCA Data Team.



2022 Profile of Community Health Centers Congressional District 2

Representative Jared Huffman



The Clinics

Community Health Centers (CHCs) are nonprofit health care practices located in low income and medically underserved areas. CHCs share a common mission to serve everyone who walks through their doors, regardless of their ability to pay. The term CHC include Federally Qualified Health Centers (FQHC), FQHC Look-Alikes, Migrant Health Centers, Rural and Frontier Health Centers, and Free Clinics. CHCs are an essential segment of the safety net. In many California Counties, they provide a significant proportion of comprehensive primary care services to those who are publicly subsidized or uninsured.

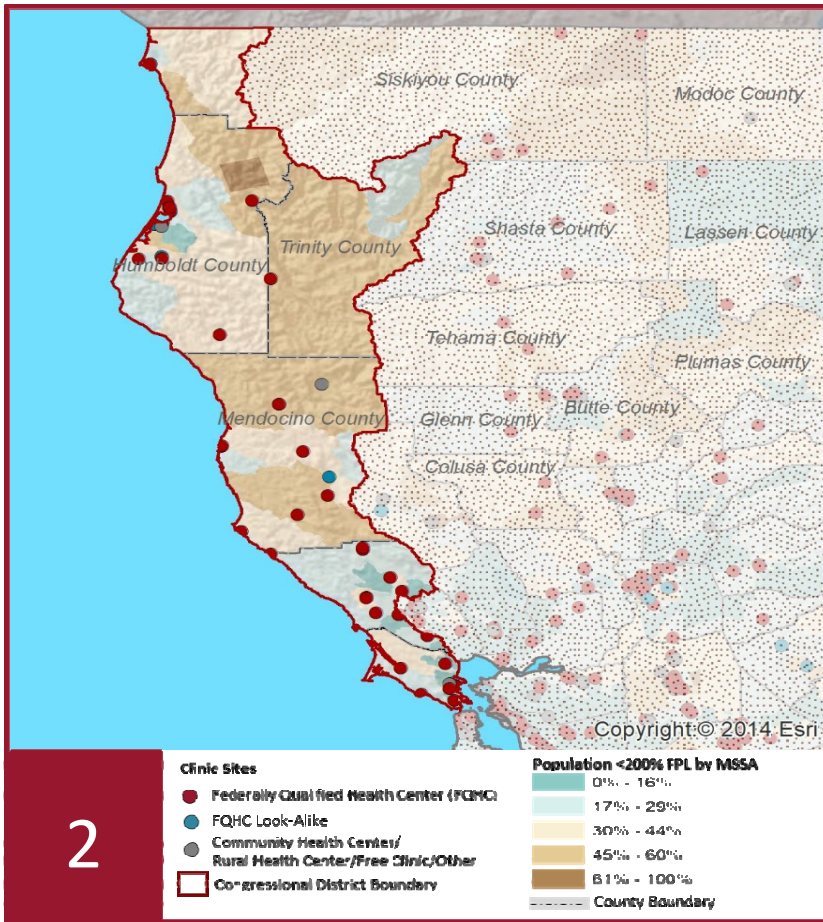

Clinic Types

Total Number of CHCs	54
FQHC Sites	45
FQHC Look-Alike Sites	4
Rural Health Center Sites (95-210 RHC)	0

Demographics

Patients	267,675	
Male	116,918	44%
Female	150,757	56%
19 Yrs & Under	74,717	28%
Encounters	944,665	

Poverty Level

Under 100%	79,655	30%
100 - 138%	14,191	5%
139 - 200%	15,286	6%
201 - 400%	9,747	4%
Over 400%	56,012	21%
Unknown	92,784	35%

Age

Under 1 Year	5,679	2%
1 - 4 Years	15,070	6%
5 - 12 Years	29,006	11%
13 - 14 Years	7,095	3%
15 - 19 Years	17,867	7%
20 - 34 Years	55,928	21%
35 - 44 Years	38,110	14%
45 - 64 Years	60,956	23%
Over 65 Years	37,964	14%

Race

White (non-hispanic)	211,485	79%
Black	5,267	2%
Native American	15,293	6%
Asian/Pacific Islander	7,177	3%
More than one Race	4,904	2%
Other/ Unknown	23,549	9%

Ethnicity

Hispanic	79,834	30%
Non-Hispanic	166,968	62%
Unknown	20,873	8%

AG/Migratory Workers

Patients	2,713	1%
Encounters	10,794	1%

Language

Primary Language Not English	21%
------------------------------	-----

californiahealth⁺ advocates

ADVANCING THE MISSION OF COMMUNITY HEALTH CENTERS

(916) 503-9130

healthplusadvocates.org

1231 I Street, Suite 400, Sacramento, CA 95814

2022 Profile of Community Health Centers Congressional District 2

Representative Jared Huffman



Federal Poverty Level

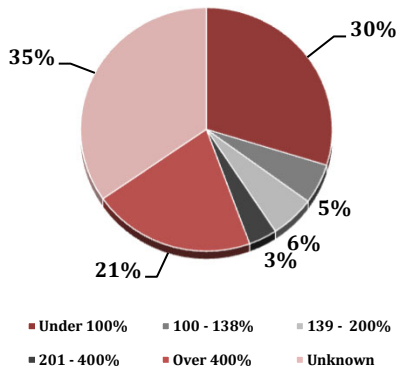

Services

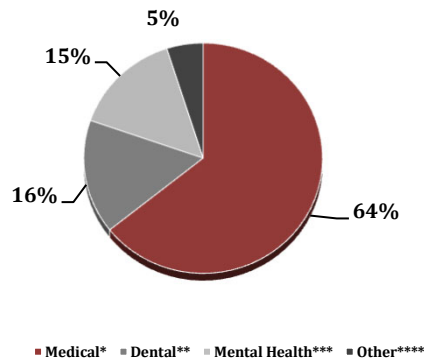

Payment Source

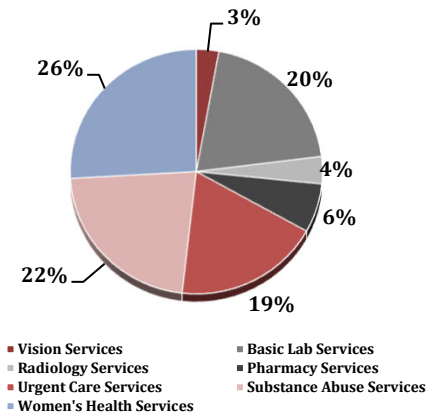

Services	Provider FTEs	Encounters
Medical*	295.00 64%	701,726 74%
Dental**	73.49 16%	137,335 15%
Mental Health***	67.75 15%	69,743 7%
Other****	22.61 5%	35,861 4%

*Physicians; Physician Assistants; Family Nurse Practitioners; Certified Nurse Midwives and Visiting Nurses. ***Psychiatrists; Clinical Psychologists; Licensed Clinical Social Workers. ****Other providers billable to Medi-Cal and other CPSP providers not listed.

% of CHCs providing other significant services

Vision Services	7%
Basic Lab Services	52%
Radiology Services	9%
Pharmacy Services	17%
Urgent Care Services	48%
Substance Abuse Services	57%
Women's Health Services	67%

Revenue and Utilization by Payment Source

Program	Patients**	Encounters
Medicare	34,197 13%	165,479 18%
Medi-Cal	136,605 51%	486,108 51%
Other Public	196 0%	1,988 0%
Private Insurance	45,703 17%	137,181 15%
Uninsured Services	45,846 17%	101,150 11%
Covered California	4,519 2%	11,158 1%
PACE	242 0%	0% 0%
Other	367 0%	9,122 1%
BCCCP**	1,267 0%	165,479 18%
CHDP**	10,561 4%	13,113 1%
Family PACT**	10,588 4%	15,436 2%

**Patient counts for Episodic programs (BCCCP, CHDP, Family PACT and Other Episodic Programs) are duplicated. Episodic Programs include Breast Cancer Programs such as the Breast Cancer Early Detection Program (BCCCP) and the Breast and Cervical Cancer Control Program (BCCCP); CHDP = Child Health and Disability Prevention Program; Family PACT = Family Planning Access Care and Treatment Program and other payers covered by a grant.

Because of their philosophy and by necessity, CCHCs have been vigilant about controlling the cost of care, and the untoward effects of deferred or neglected care, by promoting a broad range of preventive health services specifically targeted to the particular needs of their communities and patient populations. The Federal Office of Management and Budget has found the Health Center Program to be one of the ten most effective federal programs and the most effective program under the federal Health and Human Services Agency. Despite enormous challenges, CCHCs have persisted in their mission to serve their local communities.

Data Source is California Department of Health Care Access and Information (HCAI) 2020 Annual Utilization Report (AUR). Report prepared by the CPCA Data Team.

Gross Patient Revenue (charged)

\$275,546,505

Net Patient Revenue (collected)

\$215,338,091

Other Operating Revenue

Federal Funds	\$ 82,222,107
State Funds	\$ 9,356,475
County/Local Funds	\$ 5,727,866
Private	\$ 5,142,785
Donations/Contributions	\$ 5,553,267
Other	\$ 60,742,575

TOTAL OPERATING REVENUE

\$168,745,075

californiahealth⁺ advocates

ADVANCING THE MISSION OF COMMUNITY HEALTH CENTERS

(916) 503-9130

healthplusadvocates.org

1231 I Street, Suite 400, Sacramento, CA 95814



2022 Profile of Community Health Centers Congressional District 3

Representative John Garamendi



The Clinics

Community Health Centers (CHCs) are nonprofit health care practices located in low income and medically underserved areas. CHCs share a common mission to serve everyone who walks through their doors, regardless of their ability to pay. The term CHC include Federally Qualified Health Centers (FQHC), FQHC Look-Alikes, Migrant Health Centers, Rural and Frontier Health Centers, and Free Clinics. CHCs are an essential segment of the safety net. In many California Counties, they provide a significant proportion of comprehensive primary care services to those who are publicly subsidized or uninsured.

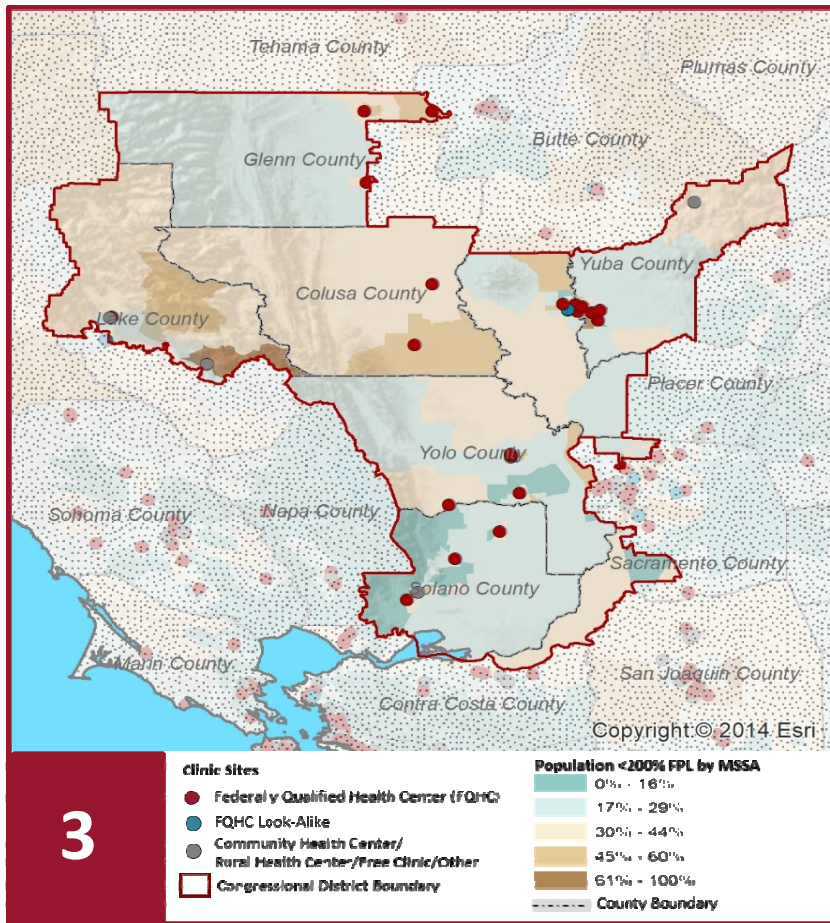

Clinic Types

Total Number of CHCs	28
FQHC Sites	21
FQHC Look-Alike Sites	1
Rural Health Center Sites (95-210 RHC)	2

Demographics

Patients	134,672	
Male	58,532	43%
Female	76,140	57%
19 Yrs & Under	41,016	30%
Encounters	457,437	

Poverty Level

Under 100%	62,834	47%
100 - 138%	16,244	12%
139 - 200%	14,609	11%
201 - 400%	7,732	6%
Over 400%	2,560	2%
Unknown	30,693	23%

Age

Under 1 Year	3,279	2%
1 - 4 Years	8,439	6%
5 - 12 Years	15,402	11%
13 - 14 Years	3,623	3%
15 - 19 Years	10,273	8%
20 - 34 Years	34,599	26%
35 - 44 Years	18,003	13%
45 - 64 Years	28,408	21%
Over 65 Years	12,646	9%

Race

White (non-hispanic)	79,198	59%
Black	4,963	4%
Native American	4,162	3%
Asian/Pacific Islander	11,954	9%
More than one Race	8,012	6%
Other/ Unknown	26,383	20%

Ethnicity

Hispanic	60,152	45%
Non-Hispanic	68,311	51%
Unknown	6,209	5%

AG/Migratory Workers

Patients	30,664	23%
Encounters	105,836	23%

Language

Primary Language Not English	28%
------------------------------	-----

californiahealth⁺ advocates

ADVANCING THE MISSION OF COMMUNITY HEALTH CENTERS

(916) 503-9130

healthplusadvocates.org

1231 I Street, Suite 400, Sacramento, CA 95814

2022 Profile of Community Health Centers Congressional District 3

Representative John Garamendi



Federal Poverty Level

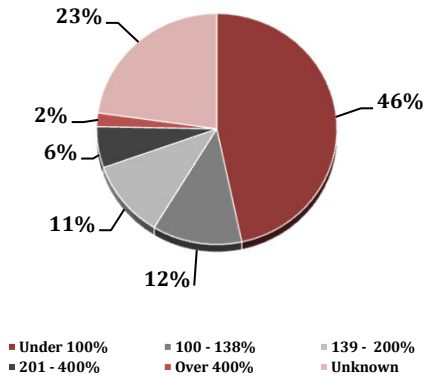

Services

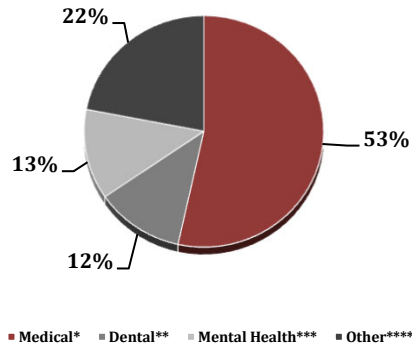

Payment Source

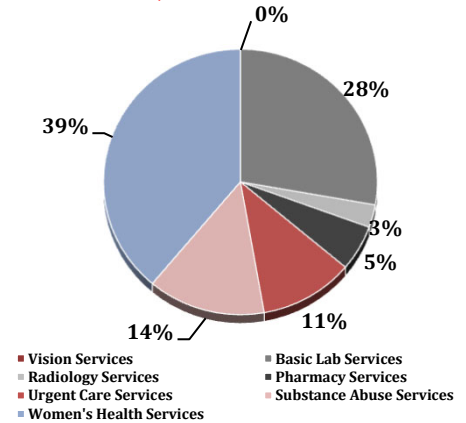

Services	Provider FTEs		Encounters		% of CHCs providing other significant services	
Medical*	103.50	53%	358,656	78%	Vision Services	0%
Dental**	23.15	12%	49,692	11%	Basic Lab Services	36%
Mental Health***	24.40	13%	23,701	5%	Radiology Services	4%
Other****	42.53	22%	25,388	6%	Pharmacy Services	7%
					Urgent Care Services	14%
					Substance Abuse Services	18%
					Women's Health Services	50%

*Physicians; Physician Assistants; Family Nurse Practitioners; Certified Nurse Midwives and Visiting Nurses. ***Psychiatrists; Clinical Psychologists; Licensed Clinical Social Workers. ****Other providers billable to Medi-Cal and other CPSP providers not listed.

Revenue and Utilization by Payment Source

Program	Patients**		Encounters		Gross Patient Revenue (charged)	
Medicare	13,022	10%	65,518	14%	\$132,898,186	
Medi-Cal	75,906	56%	277,437	61%	Net Patient Revenue (collected)	
Other Public	560	0%	11,601	3%	\$77,798,209	
Private Insurance	17,500	13%	39,079	9%	Other Operating Revenue	
Uninsured Services	24,056	18%	37,167	8%	Federal Funds	
Covered California	736	1%	1,302	0%	\$ 21,586,900	
PACE	-	0%		0%	State Funds	
Other	2,892	2%	8,484	2%	\$ 247,586	
BCCCP**	862	1%	65,518	14%	County/Local Funds	
CHDP**	2,985	2%	3,610	1%	\$ 3,158,141	
Family PACT**	7,617	6%	12,206	3%	Private	
					\$ 1,804,619	
					Donations/Contributions	
					\$ 1,556,808	
					Other	
					\$ 9,028,694	

TOTAL OPERATING REVENUE

\$37,382,748

**Patient counts for Episodic programs (BCCCP, CHDP, Family PACT and Other Episodic Programs) are duplicated. Episodic Programs include Breast Cancer Programs such as the Breast Cancer Early Detection Program (BCCCP) and the Breast and Cervical Cancer Control Program (BCCCP); CHDP = Child Health and Disability Prevention Program; Family PACT = Family Planning Access Care and Treatment Program and other payers covered by a grant.

Because of their philosophy and by necessity, CCHCs have been vigilant about controlling the cost of care, and the untoward effects of deferred or neglected care, by promoting a broad range of preventive health services specifically targeted to the particular needs of their communities and patient populations. The Federal Office of Management and Budget has found the Health Center Program to be one of the ten most effective federal programs and the most effective program under the federal Health and Human Services Agency. Despite enormous challenges, CCHCs have persisted in their mission to serve their local communities.

Data Source is California Department of Health Care Access and Information (HCAI) 2020 Annual Utilization Report (AUR). Report prepared by the CPCA Data Team.

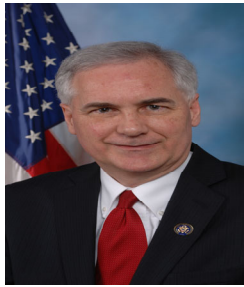

2022 Profile of Community Health Centers Congressional District 4

Representative Tom McClintock



The Clinics

Community Health Centers (CHCs) are nonprofit health care practices located in low income and medically underserved areas. CHCs share a common mission to serve everyone who walks through their doors, regardless of their ability to pay. The term CHC include Federally Qualified Health Centers (FQHC), FQHC Look-Alikes, Migrant Health Centers, Rural and Frontier Health Centers, and Free Clinics. CHCs are an essential segment of the safety net. In many California Counties, they provide a significant proportion of comprehensive primary care services to those who are publicly subsidized or uninsured.

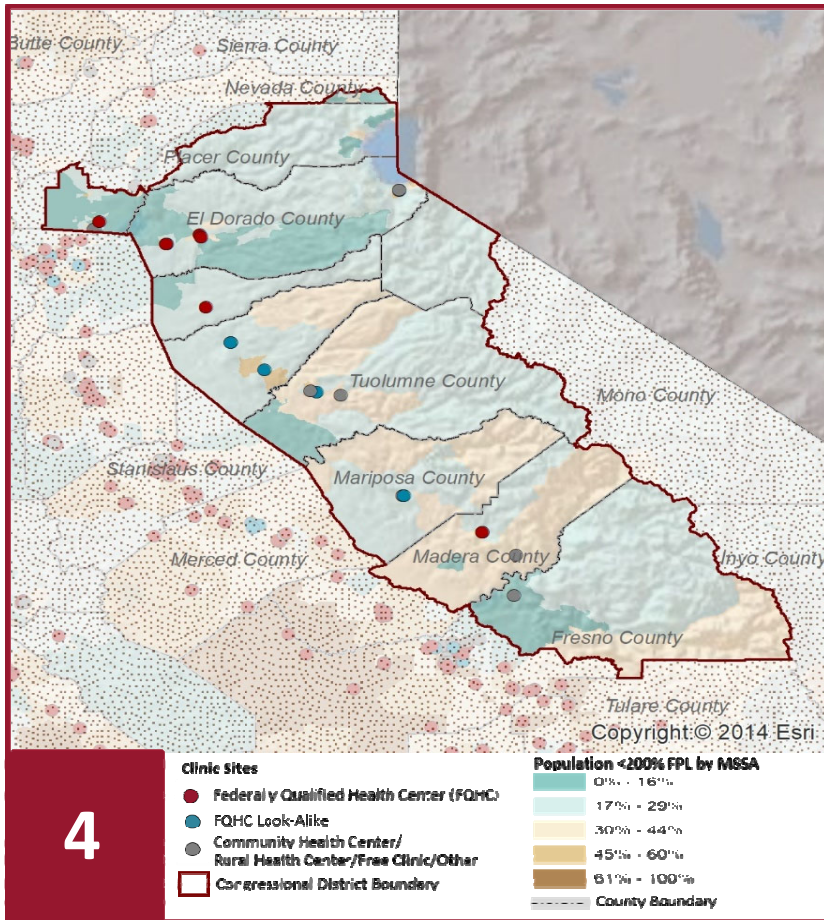

Clinic Types

Total Number of CHCs	21
FQHC Sites	8
FQHC Look-Alike Sites	5
Rural Health Center Sites (95-210 RHC)	0

Demographics

Patients	63,142	
Male	30,109	48%
Female	33,033	52%
19 Yrs & Under	10,689	17%
Encounters	184,018	

Poverty Level

Under 100%	6,361	10%
100 - 138%	2,001	3%
139 - 200%	3,009	5%
201 - 400%	1,135	2%
Over 400%	615	1%
Unknown	50,021	79%

Age

Under 1 Year	468	1%
1 - 4 Years	1,684	3%
5 - 12 Years	3,926	6%
13 - 14 Years	1,184	2%
15 - 19 Years	3,427	5%
20 - 34 Years	11,995	19%
35 - 44 Years	7,089	11%
45 - 64 Years	15,286	24%
Over 65 Years	18,083	29%

Race

White (non-hispanic)	40,771	65%
Black	1,028	2%
Native American	3,822	6%
Asian/Pacific Islander	1,399	2%
More than one Race	1,306	2%
Other/ Unknown	14,816	23%

Ethnicity

Hispanic	8,071	13%
Non-Hispanic	42,257	67%
Unknown	12,814	20%

AG/Migratory Workers

Patients	1,323	2%
Encounters	14,974	8%

Language

Primary Language Not English	3%
------------------------------	----

californiahealth⁺ advocates

ADVANCING THE MISSION OF COMMUNITY HEALTH CENTERS

(916) 503-9130

healthplusadvocates.org

1231 I Street, Suite 400, Sacramento, CA 95814

2022 Profile of Community Health Centers Congressional District 4

Representative Tom McClintock

Federal Poverty Level

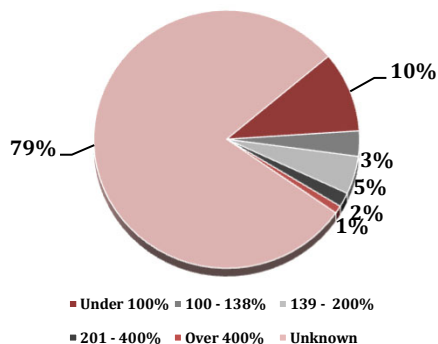

Services

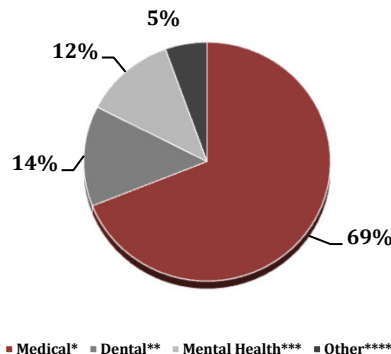

Payment Source

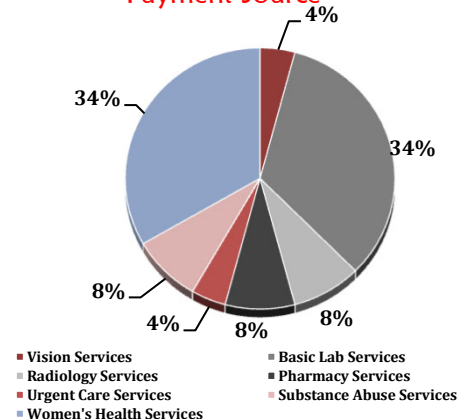

Services	Provider FTEs	Encounters
Medical*	60.32 69%	149,077 81%
Dental**	11.87 14%	12,795 7%
Mental Health***	10.50 12%	16,671 9%
Other****	4.79 5%	5,475 3%

% of CHCs providing other significant services

Vision Services	5%
Basic Lab Services	38%
Radiology Services	10%
Pharmacy Services	10%
Urgent Care Services	5%
Substance Abuse Services	10%
Women's Health Services	38%

*Physicians; Physician Assistants; Family Nurse Practitioners; Certified Nurse Midwives and Visiting Nurses. ***Psychiatrists; Clinical Psychologists; Licensed Clinical Social Workers. ****Other providers billable to Medi-Cal and other CPSP providers not listed.

Revenue and Utilization by Payment Source

Program	Patients**	Encounters
Medicare	10,432 17%	37,120 20%
Medi-Cal	26,924 43%	81,188 44%
Other Public	142 0%	336 0%
Private Insurance	9,741 15%	28,905 16%
Uninsured Services	6,026 10%	10,457 6%
Covered California	774 1%	1,838 1%
PACE	- 0%	0% 0%
Other	9,103 14%	19,681 11%
BCCCP**	146 0%	37,120 20%
CHDP**	688 1%	986 1%
Family PACT**	2,004 3%	3,303 2%

Gross Patient Revenue (charged)

\$67,546,740

Net Patient Revenue (collected)

\$33,759,388

Other Operating Revenue

Federal Funds	\$ 12,600,779
State Funds	\$ 245,358
County/Local Funds	\$ 60,818
Private	\$ 468,398
Donations/Contributions	\$ 30,670
Other	\$ 957,610

TOTAL OPERATING REVENUE

\$14,363,633

**Patient counts for Episodic programs (BCCCP, CHDP, Family PACT and Other Episodic Programs) are duplicated. Episodic Programs include Breast Cancer Programs such as the Breast Cancer Early Detection Program (BCCCP) and the Breast and Cervical Cancer Control Program (BCCCP); CHDP = Child Health and Disability Prevention Program; Family PACT = Family Planning Access Care and Treatment Program and other payers covered by a grant.

Because of their philosophy and by necessity, CCHCs have been vigilant about controlling the cost of care, and the untoward effects of deferred or neglected care, by promoting a broad range of preventive health services specifically targeted to the particular needs of their communities and patient populations. The Federal Office of Management and Budget has found the Health Center Program to be one of the ten most effective federal programs and the most effective program under the federal Health and Human Services Agency. Despite enormous challenges, CCHCs have persisted in their mission to serve their local communities.

Data Source is California Department of Health Care Access and Information (HCAI) 2020 Annual Utilization Report (AUR). Report prepared by the CPCA Data Team.



2022 Profile of Community Health Centers Congressional District 5

Representative Mike Thompson



The Clinics

Community Health Centers (CHCs) are nonprofit health care practices located in low income and medically underserved areas. CHCs share a common mission to serve everyone who walks through their doors, regardless of their ability to pay. The term CHC include Federally Qualified Health Centers (FQHC), FQHC Look-Alikes, Migrant Health Centers, Rural and Frontier Health Centers, and Free Clinics. CHCs are an essential segment of the safety net. In many California Counties, they provide a significant proportion of comprehensive primary care services to those who are publicly subsidized or uninsured.

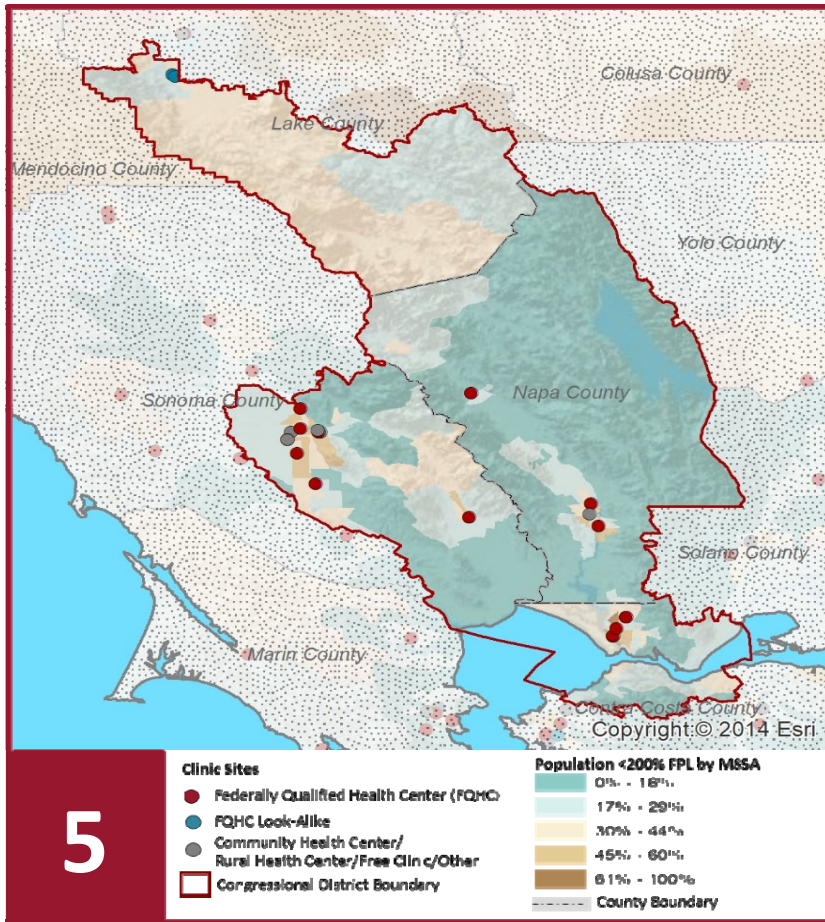

Clinic Types

Total Number of CHCs	22
FQHC Sites	14
FQHC Look-Alike Sites	2
Rural Health Center Sites (95-210 RHC)	0

Demographics

Patients	159,426	
Male	73,753	46%
Female	85,673	54%
19 Yrs & Under	53,575	34%
Encounters	580,659	

Poverty Level

Under 100%	95,559	60%
100 - 138%	16,140	10%
139 - 200%	11,908	7%
201 - 400%	5,217	3%
Over 400%	1,959	1%
Unknown	28,643	18%

Age

Under 1 Year	4,941	3%
1 - 4 Years	11,024	7%
5 - 12 Years	20,709	13%
13 - 14 Years	4,906	3%
15 - 19 Years	11,995	8%
20 - 34 Years	37,808	24%
35 - 44 Years	21,224	13%
45 - 64 Years	33,423	21%
Over 65 Years	13,396	8%

Race

White (non-hispanic)	89,533	56%
Black	6,802	4%
Native American	7,458	5%
Asian/Pacific Islander	6,654	4%
More than one Race	6,062	4%
Other/ Unknown	42,917	27%

Ethnicity

Hispanic	83,106	52%
Non-Hispanic	62,704	39%
Unknown	13,616	9%

AG/Migratory Workers

Patients	31,273	20%
Encounters	85,657	15%

Language

Primary Language Not English	37%
------------------------------	-----

californiahealth⁺ advocates

ADVANCING THE MISSION OF COMMUNITY HEALTH CENTERS

(916) 503-9130

healthplusadvocates.org

1231 I Street, Suite 400, Sacramento, CA 95814

2022 Profile of Community Health Centers Congressional District 5

Representative Mike Thompson



Federal Poverty Level

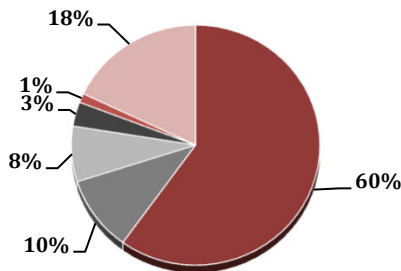

■ Under 100% ■ 100 - 138% ■ 139 - 200%
■ 201 - 400% ■ Over 400% ■ Unknown

Services

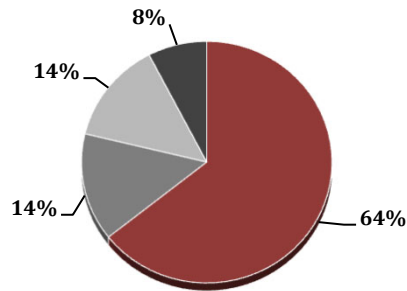

■ Medical* ■ Dental** ■ Mental Health*** ■ Other****

Payment Source

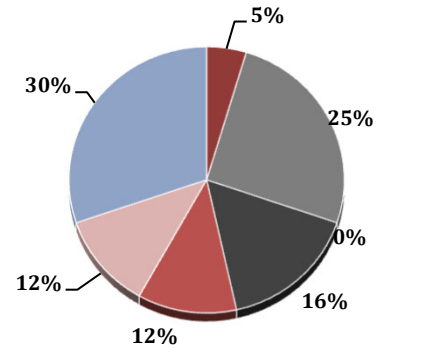

■ Vision Services ■ Basic Lab Services
■ Radiology Services ■ Pharmacy Services
■ Urgent Care Services ■ Substance Abuse Services
■ Women's Health Services

% of CHCs providing other
significant services

Vision Services	9%
Basic Lab Services	50%
Radiology Services	0%
Pharmacy Services	32%
Urgent Care Services	23%
Substance Abuse Services	23%
Women's Health Services	59%

Services	Provider FTEs	Encounters
Medical*	165.05 64%	441,319 76%
Dental**	37.02 14%	68,429 12%
Mental Health***	34.95 14%	35,208 6%
Other****	19.54 8%	35,703 6%

*Physicians; Physician Assistants; Family Nurse Practitioners; Certified Nurse Midwives and Visiting Nurses. ***Psychiatrists; Clinical Psychologists; Licensed Clinical Social Workers. ****Other providers billable to Medi-Cal and other CPSP providers not listed.

Revenue and Utilization by Payment Source

Program	Patients**	Encounters
Medicare	13,966 9%	74,345 13%
Medi-Cal	91,312 57%	320,567 55%
Other Public	1,641 1%	7,235 1%
Private Insurance	13,693 9%	56,812 10%
Uninsured Services	38,006 24%	98,211 17%
Covered California	803 1%	1,593 0%
PACE	- 0%	0% 0%
Other	5 0%	318 0%
BCCCP**	867 1%	74,345 13%
CHDP**	1,491 1%	2,310 0%
Family PACT**	9,192 6%	17,275 3%

Gross Patient Revenue (charged)

\$157,617,902

Net Patient Revenue (collected)

\$118,546,722

Other Operating Revenue

Federal Funds	\$ 27,458,394
State Funds	\$ 542,355
County/Local Funds	\$ 3,370,299
Private	\$ 3,351,556
Donations/Contributions	\$ 1,455,701
Other	\$ 11,463,710

TOTAL OPERATING REVENUE

\$47,642,015

**Patient counts for Episodic programs (BCCCP, CHDP, Family PACT and Other Episodic Programs) are duplicated. Episodic Programs include Breast Cancer Programs such as the Breast Cancer Early Detection Program (BCCCP) and the Breast and Cervical Cancer Control Program (BCCCP); CHDP = Child Health and Disability Prevention Program; Family PACT = Family Planning Access Care and Treatment Program and other payers covered by a grant.

Because of their philosophy and by necessity, CCHCs have been vigilant about controlling the cost of care, and the untoward effects of deferred or neglected care, by promoting a broad range of preventive health services specifically targeted to the particular needs of their communities and patient populations. The Federal Office of Management and Budget has found the Health Center Program to be one of the ten most effective federal programs and the most effective program under the federal Health and Human Services Agency. Despite enormous challenges, CCHCs have persisted in their mission to serve their local communities.

Data Source is California Department of Health Care Access and Information (HCAI) 2020 Annual Utilization Report (AUR). Report prepared by the CPCA Data Team.



2022 Profile of Community Health Centers Congressional District 6

Representative Doris O. Matsui



The Clinics

Community Health Centers (CHCs) are nonprofit health care practices located in low income and medically underserved areas. CHCs share a common mission to serve everyone who walks through their doors, regardless of their ability to pay. The term CHC include Federally Qualified Health Centers (FQHC), FQHC Look-Alikes, Migrant Health Centers, Rural and Frontier Health Centers, and Free Clinics. CHCs are an essential segment of the safety net. In many California Counties, they provide a significant proportion of comprehensive primary care services to those who are publicly subsidized or uninsured.

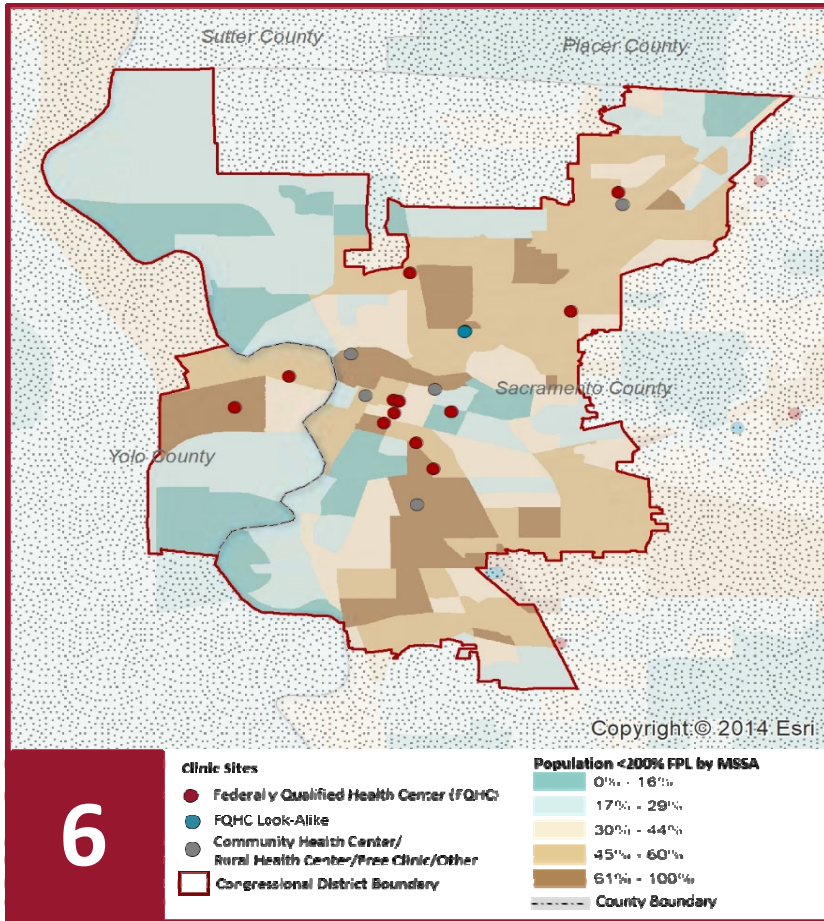

Clinic Types

Total Number of CHCs	20
FQHC Sites	13
FQHC Look-Alike Sites	2
Rural Health Center Sites (95-210 RHC)	0

Demographics

Patients	218,682	
Male	87,538	40%
Female	131,144	60%
19 Yrs & Under	79,081	36%
Encounters	725,861	

Poverty Level

Under 100%	76,404	35%
100 - 138%	11,576	5%
139 - 200%	11,254	5%
201 - 400%	7,246	3%
Over 400%	3,526	2%
Unknown	108,676	50%

Age

Under 1 Year	3,254	1%
1 - 4 Years	14,386	7%
5 - 12 Years	34,853	16%
13 - 14 Years	8,106	4%
15 - 19 Years	18,482	8%
20 - 34 Years	55,668	25%
35 - 44 Years	26,622	12%
45 - 64 Years	43,318	20%
Over 65 Years	13,993	6%

Race

White (non-hispanic)	72,274	33%
Black	29,469	13%
Native American	3,172	1%
Asian/Pacific Islander	32,346	15%
More than one Race	8,112	4%
Other/ Unknown	73,309	34%

Ethnicity

Hispanic	54,235	25%
Non-Hispanic	144,329	66%
Unknown	20,118	9%

AG/Migratory Workers

Patients	1,825	1%
Encounters	5,152	1%

Language

Primary Language Not English	20%
------------------------------	-----

2022 Profile of Community Health Centers Congressional District 6

Representative Doris O. Matsui

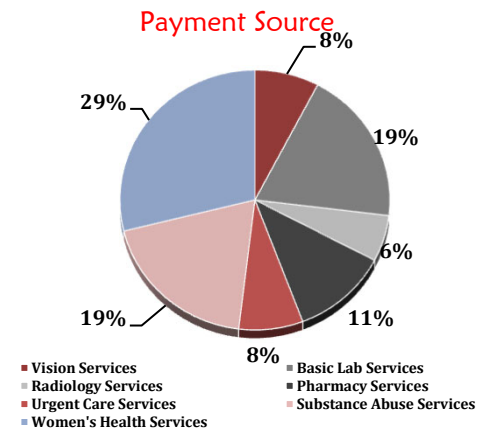
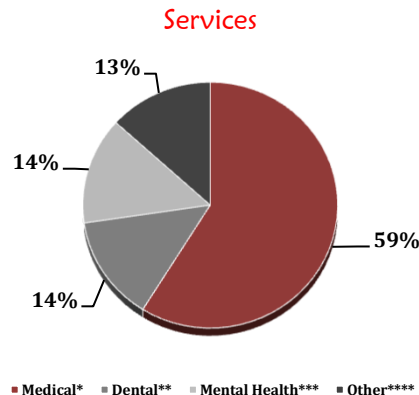
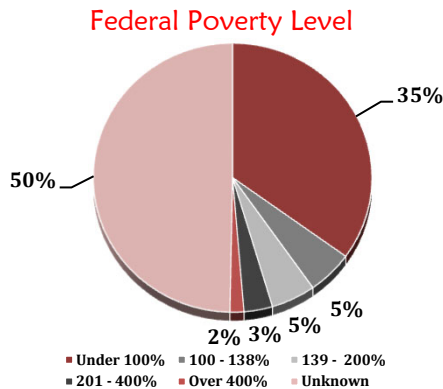

Services	Provider FTEs	Encounters
Medical*	162.94 59%	476,654 66%
Dental**	38.21 14%	128,463 18%
Mental Health***	38.93 14%	43,134 6%
Other****	36.73 13%	77,610 11%

% of CHCs providing other significant services

Vision Services	20%
Basic Lab Services	50%
Radiology Services	15%
Pharmacy Services	30%
Urgent Care Services	20%
Substance Abuse Services	50%
Women's Health Services	75%

*Physicians; Physician Assistants; Family Nurse Practitioners; Certified Nurse Midwives and Visiting Nurses. ***Psychiatrists; Clinical Psychologists; Licensed Clinical Social Workers. ****Other providers billable to Medi-Cal and other CPSP providers not listed.

Revenue and Utilization by Payment Source

Program	Patients**	Encounters
Medicare	13,421 6%	66,895 9%
Medi-Cal	158,110 72%	464,736 64%
Other Public	291 0%	6,236 1%
Private Insurance	17,154 8%	88,537 12%
Uninsured Services	28,387 13%	65,624 9%
Covered California	648 0%	3,198 0%
PACE	493 0%	0%
Other	178 0%	310 0%
BCCCP**	402 0%	66,895 9%
CHDP**	3,367 2%	4,039 1%
Family PACT**	10,683 5%	17,163 2%

Gross Patient Revenue (charged)

\$334,245,327

Net Patient Revenue (collected)

\$243,285,040

Other Operating Revenue

Federal Funds	\$ 20,379,784
State Funds	\$ 479,460
County/Local Funds	\$ 6,137,743
Private	\$ 3,316,777
Donations/Contributions	\$ 1,410,473
Other	\$ 14,206,207

TOTAL OPERATING REVENUE

\$45,930,444

**Patient counts for Episodic programs (BCCCP, CHDP, Family PACT and Other Episodic Programs) are duplicated. Episodic Programs include Breast Cancer Programs such as the Breast Cancer Early Detection Program (BCCCP) and the Breast and Cervical Cancer Control Program (BCCCP); CHDP = Child Health and Disability Prevention Program; Family PACT = Family Planning Access Care and Treatment Program and other payers covered by a grant.

Because of their philosophy and by necessity, CCHCs have been vigilant about controlling the cost of care, and the untoward effects of deferred or neglected care, by promoting a broad range of preventive health services specifically targeted to the particular needs of their communities and patient populations. The Federal Office of Management and Budget has found the Health Center Program to be one of the ten most effective federal programs and the most effective program under the federal Health and Human Services Agency. Despite enormous challenges, CCHCs have persisted in their mission to serve their local communities.

Data Source is California Department of Health Care Access and Information (HCAI) 2020 Annual Utilization Report (AUR). Report prepared by the CPCA Data Team.

californiahealth⁺ advocates

ADVANCING THE MISSION OF COMMUNITY HEALTH CENTERS

(916) 503-9130

healthplusadvocates.org

1231 I Street, Suite 400, Sacramento, CA 95814



2022 Profile of Community Health Centers Congressional District 7

Representative Ami Bera, M.D.



The Clinics

Community Health Centers (CHCs) are nonprofit health care practices located in low income and medically underserved areas. CHCs share a common mission to serve everyone who walks through their doors, regardless of their ability to pay. The term CHC include Federally Qualified Health Centers (FQHC), FQHC Look-Alikes, Migrant Health Centers, Rural and Frontier Health Centers, and Free Clinics. CHCs are an essential segment of the safety net. In many California Counties, they provide a significant proportion of comprehensive primary care services to those who are publicly subsidized or uninsured.

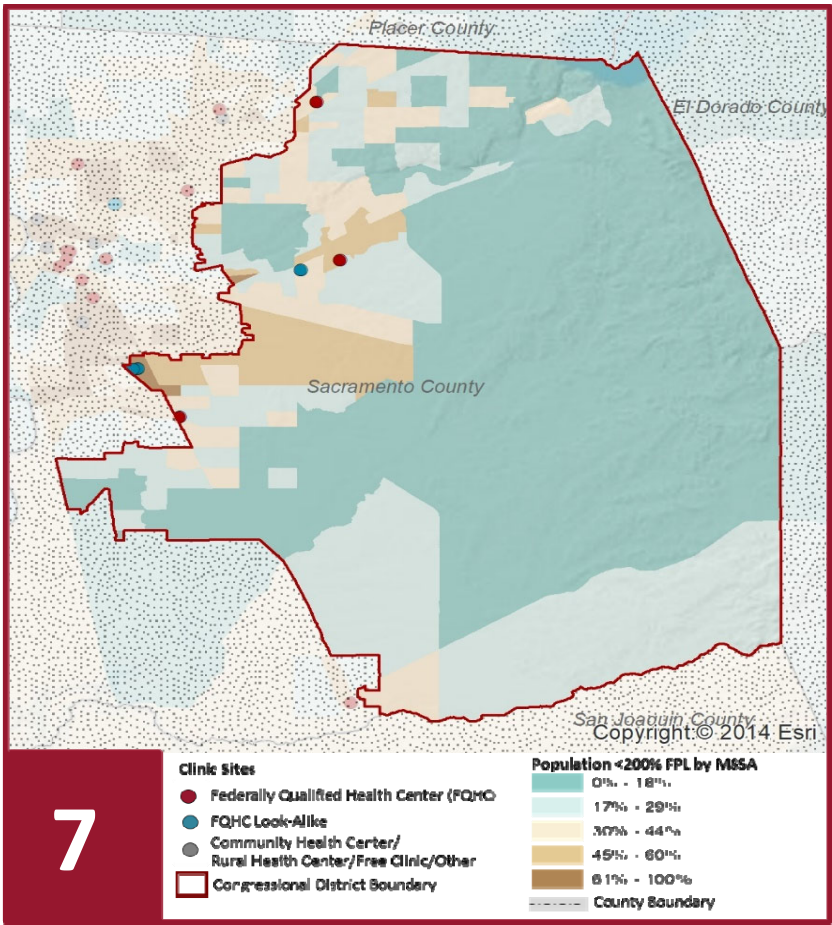

Clinic Types

Total Number of CHCs	6
FQHC Sites	3
FQHC Look-Alike Sites	3
Rural Health Center Sites (95-210 RHC)	0

Demographics

Patients	69,761	
Male	28,169	40%
Female	41,592	60%
19 Yrs & Under	21,455	31%
Encounters	178,154	

Poverty Level

Under 100%	8,856	13%
100 - 138%	730	1%
139 - 200%	698	1%
201 - 400%	352	1%
Over 400%	600	1%
Unknown	58,525	84%

Age

Under 1 Year	2,026	3%
1 - 4 Years	4,728	7%
5 - 12 Years	8,244	12%
13 - 14 Years	2,069	3%
15 - 19 Years	4,388	6%
20 - 34 Years	16,056	23%
35 - 44 Years	9,050	13%
45 - 64 Years	17,637	25%
Over 65 Years	5,563	8%

Race

White (non-hispanic)	20,200	29%
Black	9,815	14%
Native American	674	1%
Asian/Pacific Islander	13,890	20%
More than one Race	1,492	2%
Other/ Unknown	23,690	34%

Ethnicity

Hispanic	8,289	12%
Non-Hispanic	57,285	82%
Unknown	4,187	6%

AG/Migratory Workers

Patients	95	0%
Encounters	223	0%

Language

Primary Language Not English	0%
------------------------------	----

2022 Profile of Community Health Centers Congressional District 7

Representative Ami Bera, M.D.



Federal Poverty Level

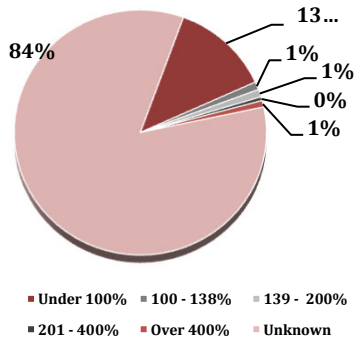

Services

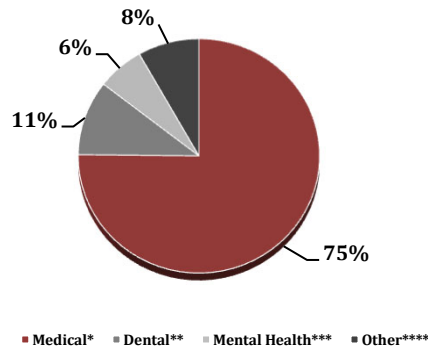

Payment Source

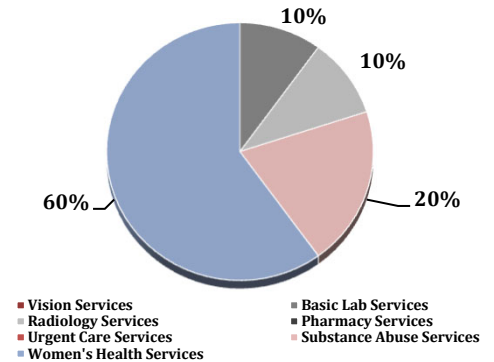

Services	Provider FTEs		Encounters	
Medical*	36.55	75%	135,115	76%
Dental**	5.02	10%	22,004	12%
Mental Health***	3.06	6%	9,813	6%
Other****	4.00	8%	11,222	6%

*Physicians; Physician Assistants; Family Nurse Practitioners; Certified Nurse Midwives and Visiting Nurses. ***Psychiatrists; Clinical Psychologists; Licensed Clinical Social Workers. ****Other providers billable to Medi-Cal and other CPSP providers not listed.

% of CHCs providing other significant services

Vision Services	0%
Basic Lab Services	17%
Radiology Services	17%
Pharmacy Services	0%
Urgent Care Services	0%
Substance Abuse Services	33%
Women's Health Services	100%

Revenue and Utilization by Payment Source

Program	Patients**		Encounters	
Medicare	6,332	9%	15,711	9%
Medi-Cal	56,173	81%	147,722	83%
Other Public	-	0%	-	0%
Private Insurance	1,511	2%	2,762	2%
Uninsured Services	5,745	8%	8,330	5%
Covered California	-	0%	-	0%
PACE	-	0%	-	0%
Other	-	0%	-	0%
BCCCP**	-	0%	15,711	9%
CHDP**	2,558	4%	3,581	2%
Family PACT**	9	0%	48	0%

Gross Patient Revenue (charged)

\$48,994,133

Net Patient Revenue (collected)

\$30,119,673

Other Operating Revenue

Federal Funds	\$	302,998
State Funds	\$	-
County/Local Funds	\$	-
Private	\$	849,405
Donations/Contributions	\$	-
Other	\$	-

TOTAL OPERATING REVENUE

\$1,152,403

**Patient counts for Episodic programs (BCCCP, CHDP, Family PACT and Other Episodic Programs) are duplicated. Episodic Programs include Breast Cancer Programs such as the Breast Cancer Early Detection Program (BCCCP) and the Breast and Cervical Cancer Control Program (BCCCP); CHDP = Child Health and Disability Prevention Program; Family PACT = Family Planning Access Care and Treatment Program and other payers covered by a grant.

Because of their philosophy and by necessity, CCHCs have been vigilant about controlling the cost of care, and the untoward effects of deferred or neglected care, by promoting a broad range of preventive health services specifically targeted to the particular needs of their communities and patient populations. The Federal Office of Management and Budget has found the Health Center Program to be one of the ten most effective federal programs and the most effective program under the federal Health and Human Services Agency. Despite enormous challenges, CCHCs have persisted in their mission to serve their local communities.

Data Source is California Department of Health Care Access and Information (HCAI) 2020 Annual Utilization Report (AUR). Report prepared by the CPCA Data Team.



2022 Profile of Community Health Centers Congressional District 8

Representative Jay Obernolte



The Clinics

Community Health Centers (CHCs) are nonprofit health care practices located in low income and medically underserved areas. CHCs share a common mission to serve everyone who walks through their doors, regardless of their ability to pay. The term CHC include Federally Qualified Health Centers (FQHC), FQHC Look-Alikes, Migrant Health Centers, Rural and Frontier Health Centers, and Free Clinics. CHCs are an essential segment of the safety net. In many California Counties, they provide a significant proportion of comprehensive primary care services to those who are publicly subsidized or uninsured.

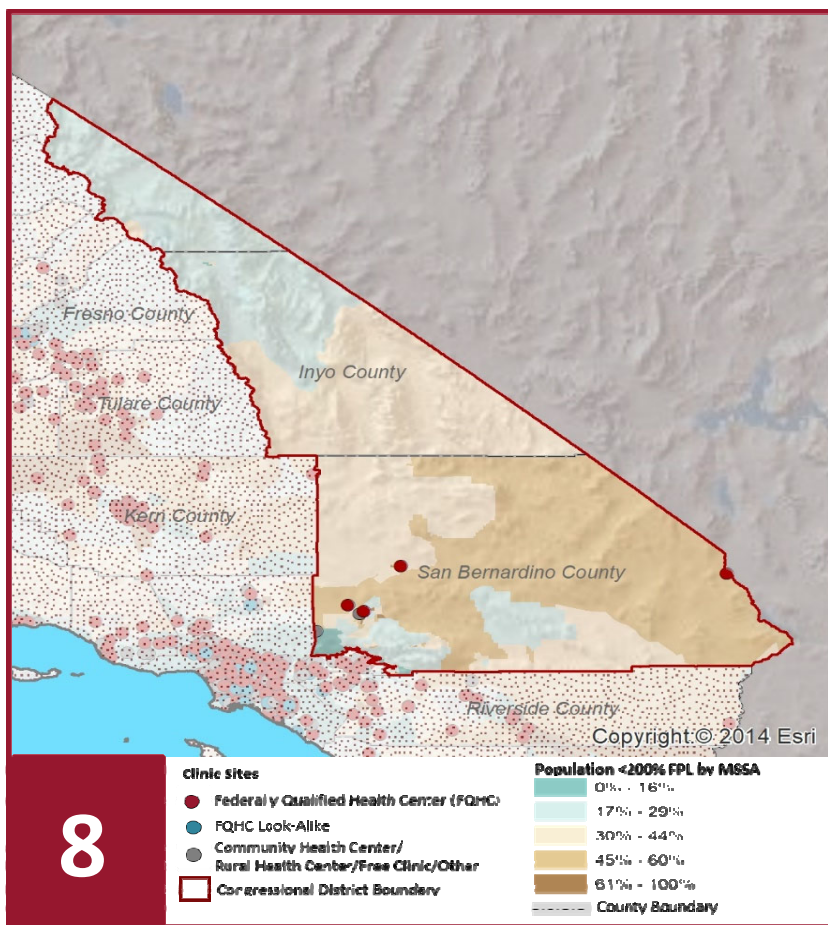

Clinic Types

Total Number of CHCs	6
FQHC Sites	4
FQHC Look-Alike Sites	0
Rural Health Center Sites (95-210 RHC)	0

Demographics

Patients	24,203	
Male	7,725	32%
Female	16,478	68%
19 Yrs & Under	3,809	16%
Encounters	60,014	

Poverty Level

Under 100%	11,066	46%
100 - 138%	1,334	6%
139 - 200%	866	4%
201 - 400%	740	3%
Over 400%	2	0%
Unknown	10,195	42%

Age

Under 1 Year	160	1%
1 - 4 Years	362	1%
5 - 12 Years	746	3%
13 - 14 Years	254	1%
15 - 19 Years	2,287	9%
20 - 34 Years	11,404	47%
35 - 44 Years	3,054	13%
45 - 64 Years	4,780	20%
Over 65 Years	1,156	5%

Race

White (non-hispanic)	14,795	61%
Black	3,125	13%
Native American	890	4%
Asian/Pacific Islander	248	1%
More than one Race	892	4%
Other/ Unknown	4,253	18%

Ethnicity

Hispanic	10,462	43%
Non-Hispanic	11,008	45%
Unknown	2,733	11%

AG/Migratory Workers

Patients	3	0%
Encounters	3	0%

Language

Primary Language Not English	14%
------------------------------	-----

californiahealth⁺ advocates

ADVANCING THE MISSION OF COMMUNITY HEALTH CENTERS

(916) 503-9130

healthplusadvocates.org

1231 I Street, Suite 400, Sacramento, CA 95814

2022 Profile of Community Health Centers Congressional District 8

Representative Jay Obernolte

Payment Source

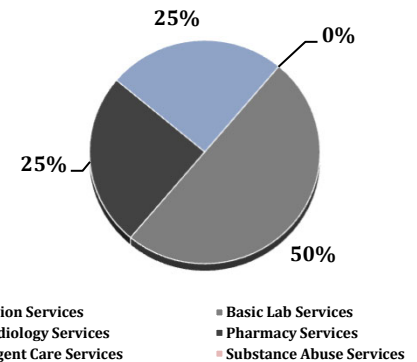

Services

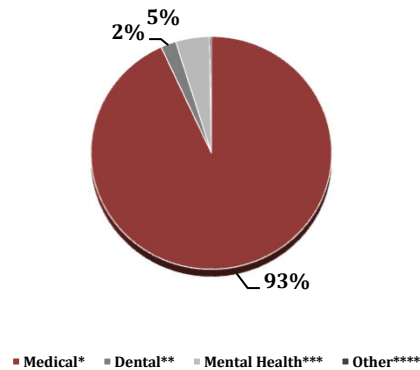

Federal Poverty Level

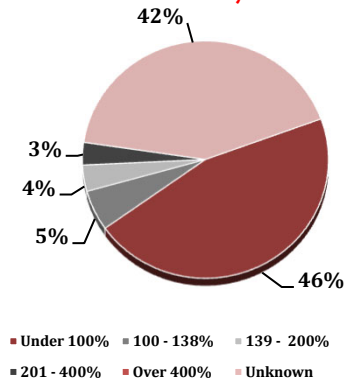

Services	Provider FTEs		Encounters		% of CHCs providing other significant services	
Medical*	15.36	93%	55,714	93%	Vision Services	0%
Dental**	0.34	2%	103	0%	Basic Lab Services	33%
Mental Health***	0.75	5%	2,492	4%	Radiology Services	0%
Other****	0.04	0%	1,705	3%	Pharmacy Services	17%
					Urgent Care Services	0%
					Substance Abuse Services	0%
					Women's Health Services	17%

*Physicians; Physician Assistants; Family Nurse Practitioners; Certified Nurse Midwives and Visiting Nurses. ***Psychiatrists; Clinical Psychologists; Licensed Clinical Social Workers. ****Other providers billable to Medi-Cal and other CPSP providers not listed.

Revenue and Utilization by Payment Source

Program	Patients**		Encounters		Gross Patient Revenue (charged)	
Medicare	628	3%	1,865	3%	\$16,876,534	
Medi-Cal	17,660	73%	45,380	76%	Net Patient Revenue (collected)	
Other Public	-	0%	-	0%	\$12,542,013	
Private Insurance	794	3%	2,091	3%	Other Operating Revenue	
Uninsured Services	5,121	21%	5,676	9%	Federal Funds	\$ 2,418,032
Covered California	-	0%	-	0%	State Funds	\$ -
PACE	-	0%	-	0%	County/Local Funds	\$ -
Other	-	0%	-	0%	Private	\$ 745,599
BCCCP**	2	0%	1,865	3%	Donations/Contributions	\$ 87,277
CHDP**	-	0%	1	0%	Other	\$ 15
Family PACT**	2,833	12%	4,999	8%	TOTAL OPERATING REVENUE	

\$3,250,923

**Patient counts for Episodic programs (BCCCP, CHDP, Family PACT and Other Episodic Programs) are duplicated. Episodic Programs include Breast Cancer Programs such as the Breast Cancer Early Detection Program (BCCCP) and the Breast and Cervical Cancer Control Program (BCCCP); CHDP = Child Health and Disability Prevention Program; Family PACT = Family Planning Access Care and Treatment Program and other payers covered by a grant.

Because of their philosophy and by necessity, CCHCs have been vigilant about controlling the cost of care, and the untoward effects of deferred or neglected care, by promoting a broad range of preventive health services specifically targeted to the particular needs of their communities and patient populations. The Federal Office of Management and Budget has found the Health Center Program to be one of the ten most effective federal programs and the most effective program under the federal Health and Human Services Agency. Despite enormous challenges, CCHCs have persisted in their mission to serve their local communities.

Data Source is California Department of Health Care Access and Information (HCAI) 2020 Annual Utilization Report (AUR). Report prepared by the CPCA Data Team.

californiahealth⁺ advocates

ADVANCING THE MISSION OF COMMUNITY HEALTH CENTERS

(916) 503-9130

healthplusadvocates.org

1231 I Street, Suite 400, Sacramento, CA 95814



2022 Profile of Community Health Centers Congressional District 9

Representative Jerry McNerney



The Clinics

Community Health Centers (CHCs) are nonprofit health care practices located in low income and medically underserved areas. CHCs share a common mission to serve everyone who walks through their doors, regardless of their ability to pay. The term CHC include Federally Qualified Health Centers (FQHC), FQHC Look-Alikes, Migrant Health Centers, Rural and Frontier Health Centers, and Free Clinics. CHCs are an essential segment of the safety net. In many California Counties, they provide a significant proportion of comprehensive primary care services to those who are publicly subsidized or uninsured.

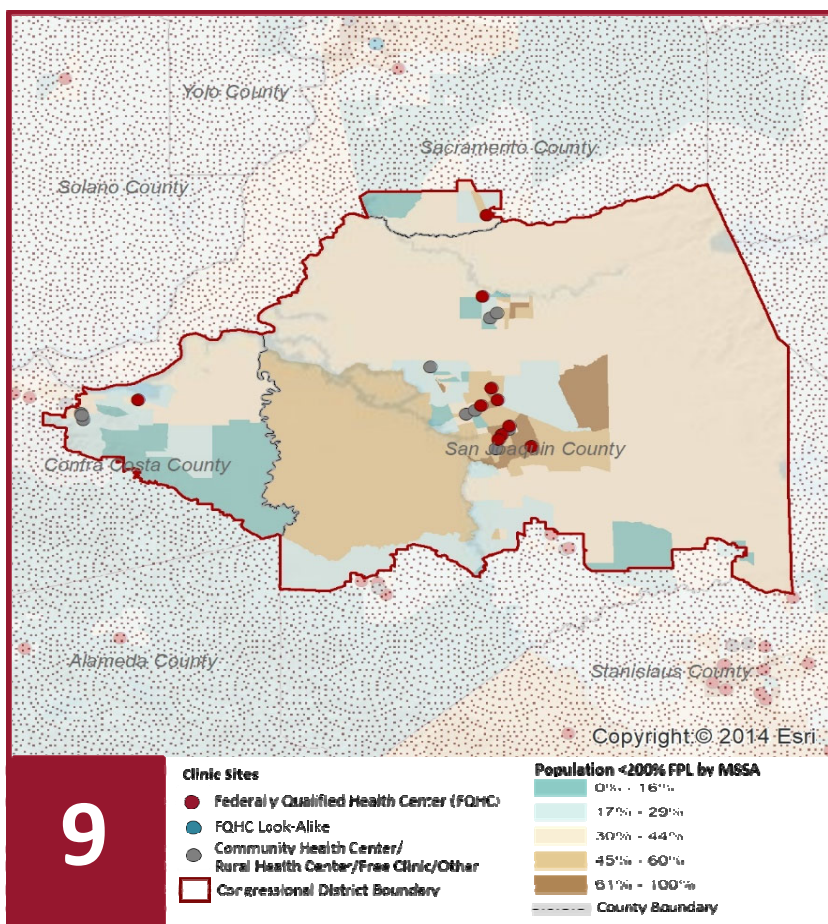

Clinic Types

Total Number of CHCs	20
FQHC Sites	10
FQHC Look-Alike Sites	0
Rural Health Center Sites (95-210 RHC)	0

Demographics

Patients	120,093	
Male	44,461	37%
Female	75,632	63%
19 Yrs & Under	40,612	34%
Encounters	318,492	

Poverty Level

Under 100%	73,067	61%
100 - 138%	10,408	9%
139 - 200%	7,075	6%
201 - 400%	2,009	2%
Over 400%	9,846	8%
Unknown	17,688	15%

Age

Under 1 Year	3,412	3%
1 - 4 Years	8,623	7%
5 - 12 Years	15,151	13%
13 - 14 Years	3,792	3%
15 - 19 Years	9,634	8%
20 - 34 Years	28,806	24%
35 - 44 Years	16,156	13%
45 - 64 Years	24,955	21%
Over 65 Years	9,564	8%

Race

White (non-hispanic)	46,765	39%
Black	10,963	9%
Native American	1,179	1%
Asian/Pacific Islander	11,164	9%
More than one Race	10,437	9%
Other/ Unknown	39,585	33%

Ethnicity

Hispanic	71,035	59%
Non-Hispanic	45,825	38%
Unknown	3,233	3%

AG/Migratory Workers

Patients	24,807	21%
Encounters	60,245	19%

Language

Primary Language Not English	27%
------------------------------	-----

californiahealth⁺ advocates

ADVANCING THE MISSION OF COMMUNITY HEALTH CENTERS

(916) 503-9130

healthplusadvocates.org

1231 I Street, Suite 400, Sacramento, CA 95814

2022 Profile of Community Health Centers Congressional District 9

Representative Jerry McNerney



Federal Poverty Level

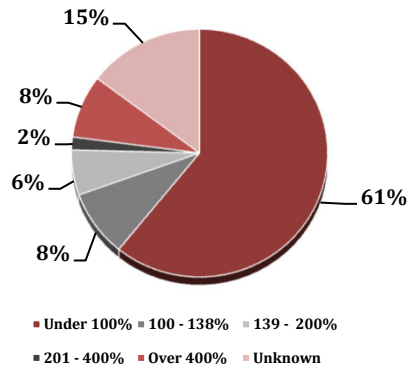

Services

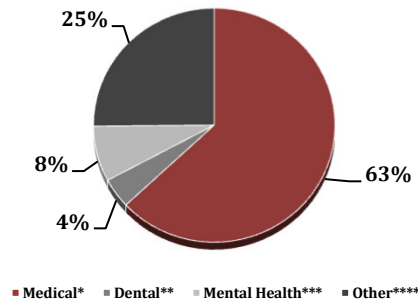

Payment Source

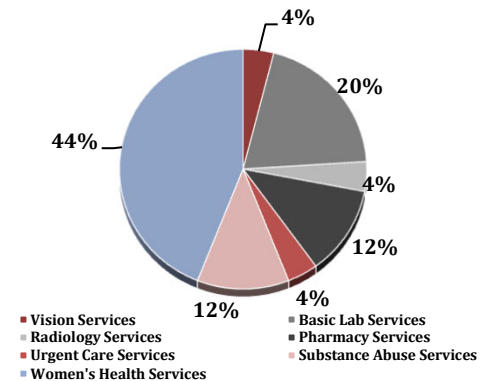

Services	Provider FTEs		Encounters	
Medical*	86.25	63%	259,078	81%
Dental**	5.66	4%	14,239	4%
Mental Health***	10.50	8%	13,621	4%
Other****	34.39	25%	31,554	10%

*Physicians; Physician Assistants; Family Nurse Practitioners; Certified Nurse Midwives and Visiting Nurses. ***Psychiatrists; Clinical Psychologists; Licensed Clinical Social Workers. ****Other providers billable to Medi-Cal and other CPSP providers not listed.

% of CHCs providing other significant services

Vision Services	5%
Basic Lab Services	25%
Radiology Services	5%
Pharmacy Services	15%
Urgent Care Services	5%
Substance Abuse Services	15%
Women's Health Services	55%

Revenue and Utilization by Payment Source

Program	Patients**		Encounters	
Medicare	8,668	7%	30,441	10%
Medi-Cal	79,315	66%	203,522	64%
Other Public	103	0%	103	0%
Private Insurance	5,657	5%	13,606	4%
Uninsured Services	25,275	21%	38,068	12%
Covered California	714	1%	1,863	1%
PACE	-	0%		
Other	361	0%	514	0%
BCCCP**	2,052	2%	30,441	10%
CHDP**	18,868	16%	18,868	6%
Family PACT**	6,107	5%	9,281	3%

**Patient counts for Episodic programs (BCCCP, CHDP, Family PACT and Other Episodic Programs) are duplicated. Episodic Programs include Breast Cancer Programs such as the Breast Cancer Early Detection Program (BCCCP) and the Breast and Cervical Cancer Control Program (BCCCP); CHDP = Child Health and Disability Prevention Program; Family PACT = Family Planning Access Care and Treatment Program and other payers covered by a grant.

Because of their philosophy and by necessity, CCHCs have been vigilant about controlling the cost of care, and the untoward effects of deferred or neglected care, by promoting a broad range of preventive health services specifically targeted to the particular needs of their communities and patient populations. The Federal Office of Management and Budget has found the Health Center Program to be one of the ten most effective federal programs and the most effective program under the federal Health and Human Services Agency. Despite enormous challenges, CCHCs have persisted in their mission to serve their local communities.

Data Source is California Department of Health Care Access and Information (HCAI) 2020 Annual Utilization Report (AUR). Report prepared by the CPCA Data Team.

Gross Patient Revenue (charged)

\$90,722,757

Net Patient Revenue (collected)

\$58,520,522

Other Operating Revenue

Federal Funds	\$ 6,567,309
State Funds	\$ -
County/Local Funds	\$ 3,797,460
Private	\$ 693,803
Donations/Contributions	\$ 208,511
Other	\$ 1,501,350

TOTAL OPERATING REVENUE

\$12,768,433

californiahealth⁺ advocates

ADVANCING THE MISSION OF COMMUNITY HEALTH CENTERS

(916) 503-9130

healthplusadvocates.org

1231 I Street, Suite 400, Sacramento, CA 95814



2022 Profile of Community Health Centers Congressional District 10

Representative Josh Harder



The Clinics

Community Health Centers (CHCs) are nonprofit health care practices located in low income and medically underserved areas. CHCs share a common mission to serve everyone who walks through their doors, regardless of their ability to pay. The term CHC include Federally Qualified Health Centers (FQHC), FQHC Look-Alikes, Migrant Health Centers, Rural and Frontier Health Centers, and Free Clinics. CHCs are an essential segment of the safety net. In many California Counties, they provide a significant proportion of comprehensive primary care services to those who are publicly subsidized or uninsured.

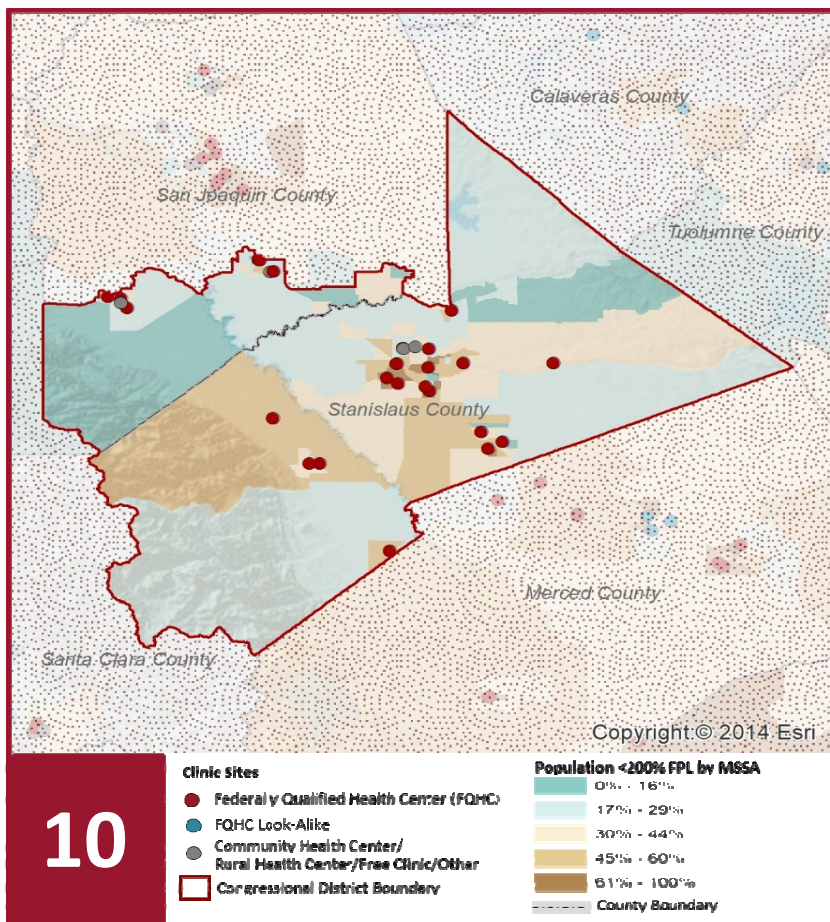

Clinic Types

Total Number of CHCs	29
FQHC Sites	25
FQHC Look-Alike Sites	0
Rural Health Center Sites (95-210 RHC)	0

Demographics

Patients	202,797	
Male	76,064	38%
Female	126,733	62%
19 Yrs & Under	77,009	38%
Encounters	468,314	

Poverty Level

Under 100%	133,025	66%
100 - 138%	25,919	13%
139 - 200%	16,236	8%
201 - 400%	1,899	1%
Over 400%	616	0%
Unknown	25,102	12%

Age

Under 1 Year	9,312	5%
1 - 4 Years	16,045	8%
5 - 12 Years	28,174	14%
13 - 14 Years	6,923	3%
15 - 19 Years	16,555	8%
20 - 34 Years	46,746	23%
35 - 44 Years	26,845	13%
45 - 64 Years	41,321	20%
Over 65 Years	10,876	5%

Race

White (non-hispanic)	134,494	66%
Black	7,427	4%
Native American	2,971	1%
Asian/Pacific Islander	16,012	8%
More than one Race	3,680	2%
Other/ Unknown	38,213	19%

Ethnicity

Hispanic	104,930	52%
Non-Hispanic	92,411	46%
Unknown	5,456	3%
AG/Migratory Workers		
Patients	34,422	17%
Encounters	59,940	13%

Language

Primary Language Not English	25%
------------------------------	-----

2022 Profile of Community Health Centers Congressional District 10

Representative Josh Harder



Federal Poverty Level

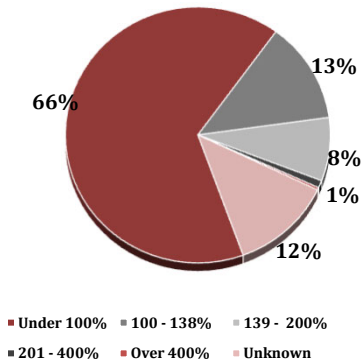

Services

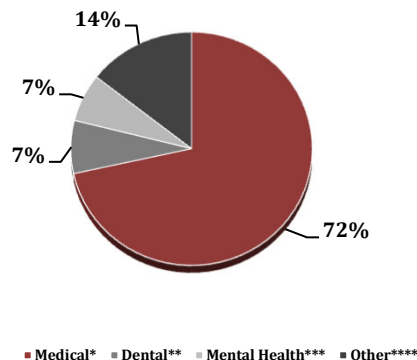

Payment Source

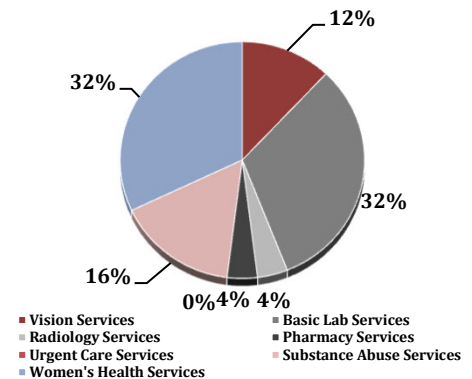

Services	Provider FTEs	Encounters
Medical*	106.56 72%	393,690 84%
Dental**	10.91 7%	36,635 8%
Mental Health***	9.90 7%	15,233 3%
Other****	21.54 14%	22,756 5%

*Physicians; Physician Assistants; Family Nurse Practitioners; Certified Nurse Midwives and Visiting Nurses. ***Psychiatrists; Clinical Psychologists; Licensed Clinical Social Workers. ****Other providers billable to Medi-Cal and other CPSP providers not listed.

% of CHCs providing other significant services

Vision Services	10%
Basic Lab Services	28%
Radiology Services	3%
Pharmacy Services	3%
Urgent Care Services	0%
Substance Abuse Services	14%
Women's Health Services	28%

Revenue and Utilization by Payment Source

Program	Patients**	Encounters
Medicare	11,251 6%	23,097 5%
Medi-Cal	154,339 76%	336,275 72%
Other Public	129 0%	- 0%
Private Insurance	12,332 6%	25,933 6%
Uninsured Services	24,226 12%	25,844 6%
Covered California	340 0%	313 0%
PACE	40 0%	0% 0%
Other	140 0%	157 0%
BCCCP**	980 0%	23,097 5%
CHDP**	47,942 24%	47,883 10%
Family PACT**	4,061 2%	6,750 1%

Gross Patient Revenue (charged)

\$167,453,763

Net Patient Revenue (collected)

\$90,731,769

Other Operating Revenue

Federal Funds	\$ 17,767,978
State Funds	\$ 818,256
County/Local Funds	\$ 599,071
Private	\$ 155,235
Donations/Contributions	\$ 23,045
Other	\$ 7,020,351

TOTAL OPERATING REVENUE

\$26,383,936

**Patient counts for Episodic programs (BCCCP, CHDP, Family PACT and Other Episodic Programs) are duplicated. Episodic Programs include Breast Cancer Programs such as the Breast Cancer Early Detection Program (BCCCP) and the Breast and Cervical Cancer Control Program (BCCCP); CHDP = Child Health and Disability Prevention Program; Family PACT = Family Planning Access Care and Treatment Program and other payers covered by a grant.

Because of their philosophy and by necessity, CCHCs have been vigilant about controlling the cost of care, and the untoward effects of deferred or neglected care, by promoting a broad range of preventive health services specifically targeted to the particular needs of their communities and patient populations. The Federal Office of Management and Budget has found the Health Center Program to be one of the ten most effective federal programs and the most effective program under the federal Health and Human Services Agency. Despite enormous challenges, CCHCs have persisted in their mission to serve their local communities.

Data Source is California Department of Health Care Access and Information (HCAI) 2020 Annual Utilization Report (AUR). Report prepared by the CPCA Data Team.



2022 Profile of Community Health Centers Congressional District 11

Representative Mark DeSaulnier



The Clinics

Community Health Centers (CHCs) are nonprofit health care practices located in low income and medically underserved areas. CHCs share a common mission to serve everyone who walks through their doors, regardless of their ability to pay. The term CHC include Federally Qualified Health Centers (FQHC), FQHC Look-Alikes, Migrant Health Centers, Rural and Frontier Health Centers, and Free Clinics. CHCs are an essential segment of the safety net. In many California Counties, they provide a significant proportion of comprehensive primary care services to those who are publicly subsidized or uninsured.

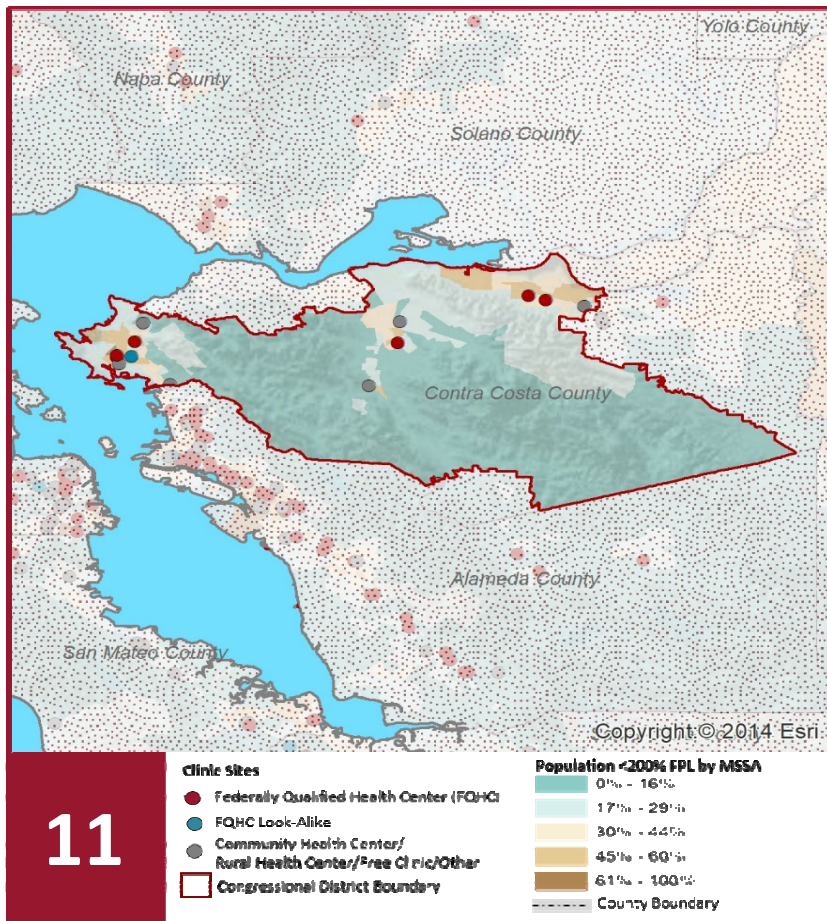

Clinic Types

Total Number of CHCs	13
FQHC Sites	6
FQHC Look-Alike Sites	1
Rural Health Center Sites (95-210 RHC)	0

Demographics

Patients	66,415	
Male	39,902	60%
Female	26,513	40%
19 Yrs & Under	16,771	25%
Encounters	161,803	

Poverty Level

Under 100%	33,505	50%
100 - 138%	7,954	12%
139 - 200%	5,591	8%
201 - 400%	5,051	8%
Over 400%	3,081	5%
Unknown	11,233	17%

Age

Under 1 Year	554	1%
1 - 4 Years	2,638	4%
5 - 12 Years	6,172	9%
13 - 14 Years	1,497	2%
15 - 19 Years	5,910	9%
20 - 34 Years	26,328	40%
35 - 44 Years	10,575	16%
45 - 64 Years	9,910	15%
Over 65 Years	2,831	4%

Race

White (non-hispanic)	24,771	37%
Black	10,024	15%
Native American	472	1%
Asian/Pacific Islander	5,085	8%
More than one Race	724	1%
Other/ Unknown	25,339	38%

Ethnicity

Hispanic	36,041	54%
Non-Hispanic	26,623	40%
Unknown	3,751	6%

AG/Migratory Workers

Patients	2,214	3%
Encounters	3,115	2%

Language

Primary Language Not English	19%
------------------------------	-----

2022 Profile of Community Health Centers Congressional District 11

Representative Mark DeSaulnier



Federal Poverty Level

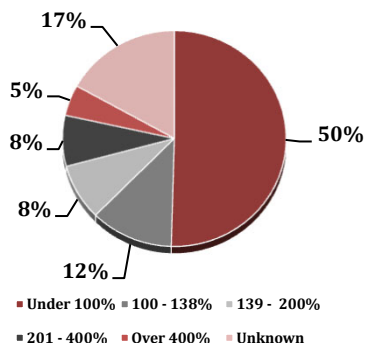

Services

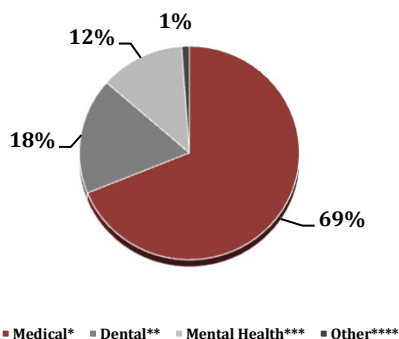

Payment Source

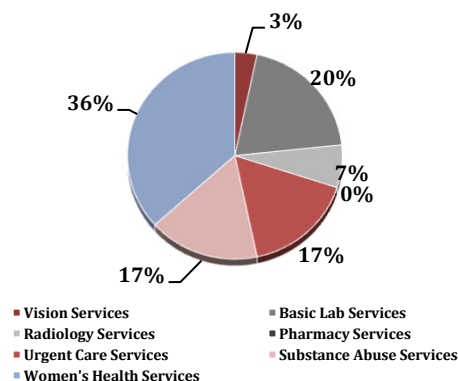

Services	Provider FTEs	Encounters
Medical*	55.79 69%	121,196 75%
Dental**	14.23 18%	31,397 19%
Mental Health***	10.08 12%	7,188 4%
Other****	0.91 1%	2,022 1%

*Physicians; Physician Assistants; Family Nurse Practitioners; Certified Nurse Midwives and Visiting Nurses. ***Psychiatrists; Clinical Psychologists; Licensed Clinical Social Workers. ****Other providers billable to Medi-Cal and other CPSP providers not listed.

% of CHCs providing other significant services

Vision Services	8%
Basic Lab Services	46%
Radiology Services	15%
Pharmacy Services	0%
Urgent Care Services	38%
Substance Abuse Services	38%
Women's Health Services	85%

Revenue and Utilization by Payment Source

Program	Patients**	Encounters
Medicare	1,816 3%	4,781 3%
Medi-Cal	35,855 54%	101,917 63%
Other Public	121 0%	807 0%
Private Insurance	3,730 6%	9,686 6%
Uninsured Services	24,795 37%	21,030 13%
Covered California	36 0%	67 0%
PACE	- 0%	- 0%
Other	62 0%	76 0%
BCCCP**	179 0%	4,781 3%
CHDP**	236 0%	476 0%
Family PACT**	14,088 21%	22,650 14%

Gross Patient Revenue (charged)

\$45,960,876

Net Patient Revenue (collected)

\$38,186,063

Other Operating Revenue

Federal Funds	\$ 6,586,637
State Funds	\$ 250,000
County/Local Funds	\$ 2,245,315
Private	\$ 1,158,541
Donations/Contributions	\$ 155,918
Other	\$ 3,979,437

TOTAL OPERATING REVENUE

\$14,375,848

**Patient counts for Episodic programs (BCCCP, CHDP, Family PACT and Other Episodic Programs) are duplicated. Episodic Programs include Breast Cancer Programs such as the Breast Cancer Early Detection Program (BCCCP) and the Breast and Cervical Cancer Control Program (BCCCP); CHDP = Child Health and Disability Prevention Program; Family PACT = Family Planning Access Care and Treatment Program and other payers covered by a grant.

Because of their philosophy and by necessity, CCHCs have been vigilant about controlling the cost of care, and the untoward effects of deferred or neglected care, by promoting a broad range of preventive health services specifically targeted to the particular needs of their communities and patient populations. The Federal Office of Management and Budget has found the Health Center Program to be one of the ten most effective federal programs and the most effective program under the federal Health and Human Services Agency. Despite enormous challenges, CCHCs have persisted in their mission to serve their local communities.

Data Source is California Department of Health Care Access and Information (HCAI) 2020 Annual Utilization Report (AUR). Report prepared by the CPCA Data Team.

californiahealth⁺ advocates

ADVANCING THE MISSION OF COMMUNITY HEALTH CENTERS

(916) 503-9130

healthplusadvocates.org

1231 I Street, Suite 400, Sacramento, CA 95814



2022 Profile of Community Health Centers Congressional District 12

Speaker Nancy Pelosi



The Clinics

Community Health Centers (CHCs) are nonprofit health care practices located in low income and medically underserved areas. CHCs share a common mission to serve everyone who walks through their doors, regardless of their ability to pay. The term CHC include Federally Qualified Health Centers (FQHC), FQHC Look-Alikes, Migrant Health Centers, Rural and Frontier Health Centers, and Free Clinics. CHCs are an essential segment of the safety net. In many California Counties, they provide a significant proportion of comprehensive primary care services to those who are publicly subsidized or uninsured.

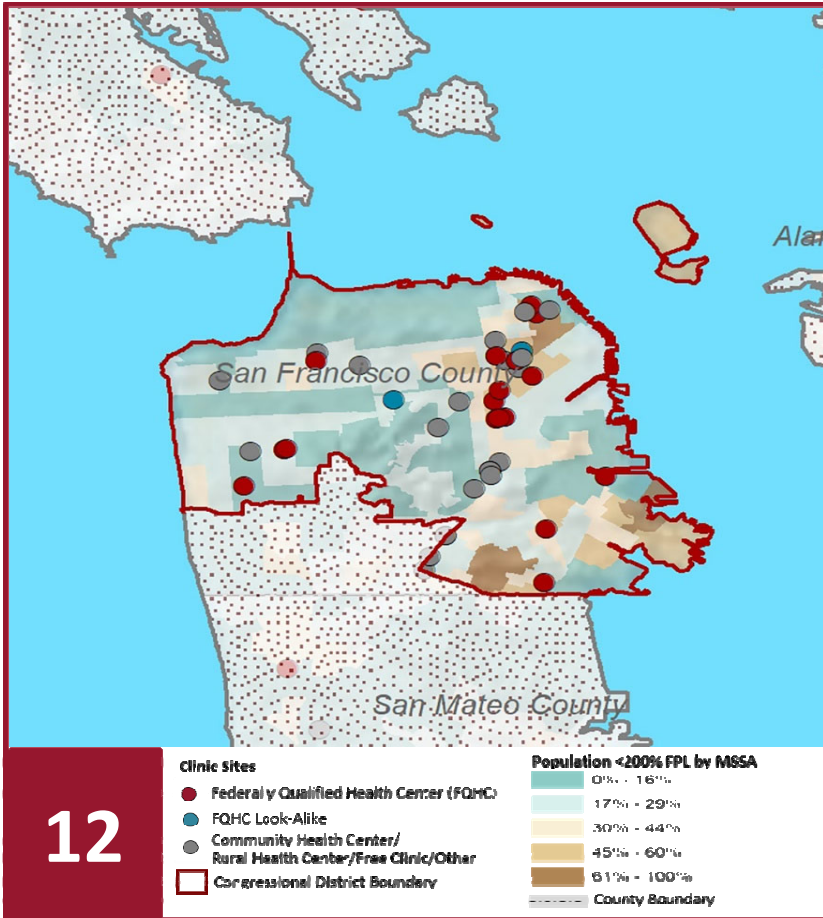

Clinic Types

Total Number of CHCs	40
FQHC Sites	17
FQHC Look-Alike Sites	2
Rural Health Center Sites (95-210 RHC)	0

Demographics

Patients	130,550	
Male	65,885	50%
Female	64,665	50%
19 Yrs & Under	30,468	23%
Encounters	533,327	

Poverty Level

Under 100%	61,457	47%
100 - 138%	13,772	11%
139 - 200%	9,484	7%
201 - 400%	5,614	4%
Over 400%	2,927	2%
Unknown	37,296	29%

Age

Under 1 Year	1,852	1%
1 - 4 Years	8,809	7%
5 - 12 Years	10,300	8%
13 - 14 Years	2,537	2%
15 - 19 Years	6,970	5%
20 - 34 Years	30,382	23%
35 - 44 Years	16,849	13%
45 - 64 Years	32,715	25%
Over 65 Years	20,136	15%

Race

White (non-hispanic)	31,621	24%
Black	7,712	6%
Native American	913	1%
Asian/Pacific Islander	69,196	53%
More than one Race	4,050	3%
Other/ Unknown	17,058	13%

Ethnicity

Hispanic	26,432	20%
Non-Hispanic	82,085	63%
Unknown	22,033	17%

AG/Migratory Workers

Patients	2,828	2%
Encounters	6,121	1%

Language

Primary Language Not English	48%
------------------------------	-----

2022 Profile of Community Health Centers Congressional District 12

Speaker Nancy Pelosi



Federal Poverty Level

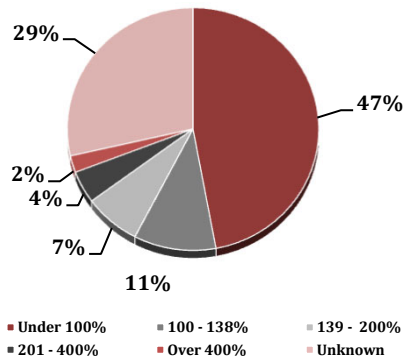

Services

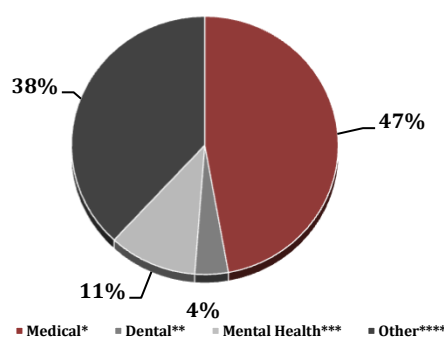

Payment Source

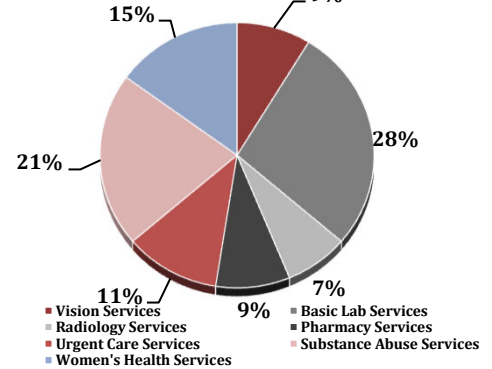

Services	Provider FTEs	Encounters
Medical*	146.16 47%	352,665 66%
Dental**	12.53 4%	35,126 7%
Mental Health***	33.12 11%	30,417 6%
Other****	118.11 38%	115,119 22%

*Physicians; Physician Assistants; Family Nurse Practitioners; Certified Nurse Midwives and Visiting Nurses. ***Psychiatrists; Clinical Psychologists; Licensed Clinical Social Workers. ****Other providers billable to Medi-Cal and other CPSP providers not listed.

% of CHCs providing other significant services

Vision Services	18%
Basic Lab Services	55%
Radiology Services	15%
Pharmacy Services	18%
Urgent Care Services	23%
Substance Abuse Services	43%
Women's Health Services	30%

Revenue and Utilization by Payment Source

Program	Patients**	Encounters
Medicare	16,016 12%	66,035 12%
Medi-Cal	60,924 47%	258,691 49%
Other Public	8,685 7%	90,882 17%
Private Insurance	12,725 10%	30,110 6%
Uninsured Services	28,517 22%	58,454 11%
Covered California	633 0%	1,466 0%
PACE	811 1%	0% 0%
Other	2,239 2%	9,844 2%
BCCCP**	235 0%	66,035 12%
CHDP**	362 0%	691 0%
Family PACT**	5,226 4%	8,507 2%

Gross Patient Revenue (charged)

\$302,344,116

Net Patient Revenue (collected)

\$219,897,375

Other Operating Revenue

Federal Funds	\$ 23,201,131
State Funds	\$ 747,209
County/Local Funds	\$ 10,405,287
Private	\$ 6,552,856
Donations/Contributions	\$ 7,933,713
Other	\$ 15,339,845

TOTAL OPERATING REVENUE

\$64,180,041

**Patient counts for Episodic programs (BCCCP, CHDP, Family PACT and Other Episodic Programs) are duplicated. Episodic Programs include Breast Cancer Programs such as the Breast Cancer Early Detection Program (BCCCP) and the Breast and Cervical Cancer Control Program (BCCCP); CHDP = Child Health and Disability Prevention Program; Family PACT = Family Planning Access Care and Treatment Program and other payers covered by a grant.

Because of their philosophy and by necessity, CCHCs have been vigilant about controlling the cost of care, and the untoward effects of deferred or neglected care, by promoting a broad range of preventive health services specifically targeted to the particular needs of their communities and patient populations. The Federal Office of Management and Budget has found the Health Center Program to be one of the ten most effective federal programs and the most effective program under the federal Health and Human Services Agency. Despite enormous challenges, CCHCs have persisted in their mission to serve their local communities.

Data Source is California Department of Health Care Access and Information (HCAI) 2020 Annual Utilization Report (AUR). Report prepared by the CPCA Data Team.

californiahealth⁺ advocates

ADVANCING THE MISSION OF COMMUNITY HEALTH CENTERS

(916) 503-9130

healthplusadvocates.org

1231 I Street, Suite 400, Sacramento, CA 95814



2022 Profile of Community Health Centers Congressional District 13

Representative Barbara Lee



The Clinics

Community Health Centers (CHCs) are nonprofit health care practices located in low income and medically underserved areas. CHCs share a common mission to serve everyone who walks through their doors, regardless of their ability to pay. The term CHC include Federally Qualified Health Centers (FQHC), FQHC Look-Alikes, Migrant Health Centers, Rural and Frontier Health Centers, and Free Clinics. CHCs are an essential segment of the safety net. In many California Counties, they provide a significant proportion of comprehensive primary care services to those who are publicly subsidized or uninsured.

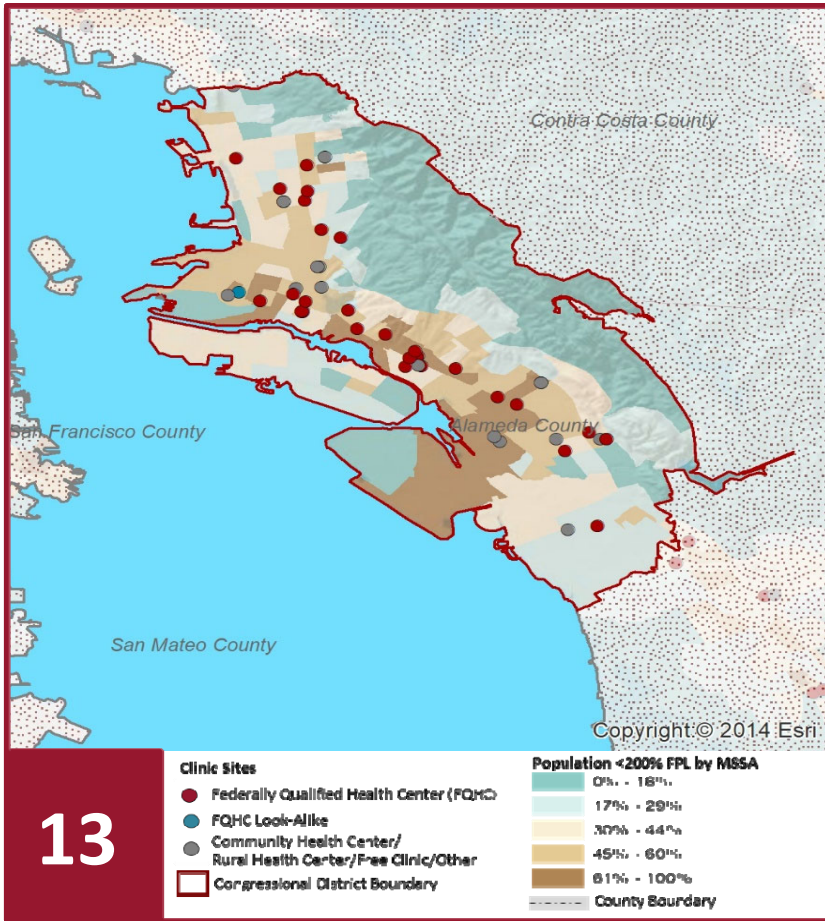

Clinic Types

Total Number of CHCs	48
FQHC Sites	32
FQHC Look-Alike Sites	1
Rural Health Center Sites (95-210 RHC)	0

Demographics

Patients	155,668	
Male	62,965	40%
Female	92,703	60%
19 Yrs & Under	44,226	28%
Encounters	603,725	

Poverty Level

Under 100%	79,551	51%
100 - 138%	17,394	11%
139 - 200%	8,320	5%
201 - 400%	5,606	4%
Over 400%	10,145	7%
Unknown	34,652	22%

Age

Under 1 Year	1,926	1%
1 - 4 Years	8,423	5%
5 - 12 Years	18,416	12%
13 - 14 Years	4,410	3%
15 - 19 Years	11,051	7%
20 - 34 Years	33,402	21%
35 - 44 Years	19,695	13%
45 - 64 Years	34,779	22%
Over 65 Years	23,566	15%

Race

White (non-hispanic)	36,459	23%
Black	36,491	23%
Native American	895	1%
Asian/Pacific Islander	42,581	27%
More than one Race	5,507	4%
Other/ Unknown	33,735	22%

Ethnicity

Hispanic	46,748	30%
Non-Hispanic	94,238	61%
Unknown	14,682	9%

AG/Migratory Workers

Patients	6,840	4%
Encounters	30,792	5%

Language

Primary Language Not English	41%
------------------------------	-----

californiahealth⁺ advocates

ADVANCING THE MISSION OF COMMUNITY HEALTH CENTERS

(916) 503-9130

healthplusadvocates.org

1231 I Street, Suite 400, Sacramento, CA 95814

2022 Profile of Community Health Centers Congressional District 13

Representative Barbara Lee

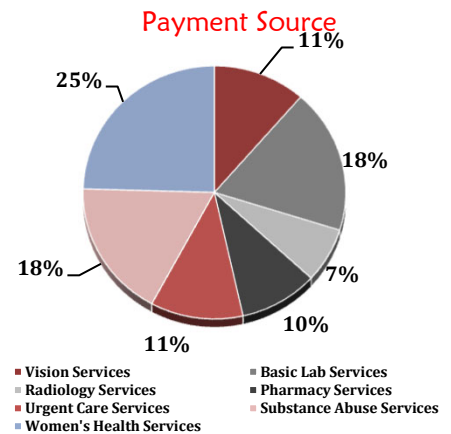
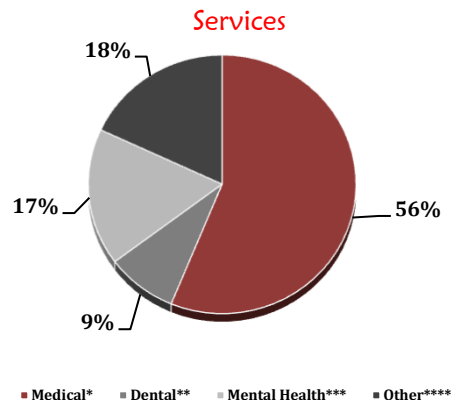
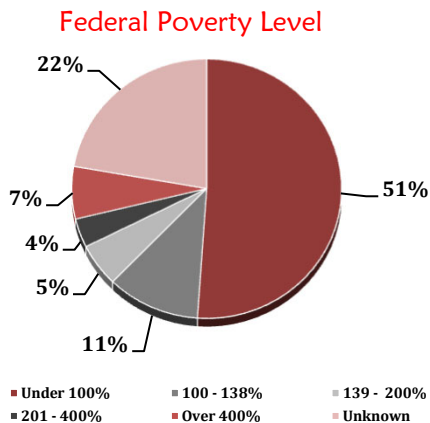

Services	Provider FTEs	Encounters
Medical*	250.72 56%	388,685 64%
Dental**	38.18 9%	80,659 13%
Mental Health***	76.38 17%	55,591 9%
Other****	80.71 18%	78,790 13%

*Physicians; Physician Assistants; Family Nurse Practitioners; Certified Nurse Midwives and Visiting Nurses. ***Psychiatrists; Clinical Psychologists; Licensed Clinical Social Workers. ****Other providers billable to Medi-Cal and other CPSP providers not listed.

% of CHCs providing other significant services

Vision Services	27%
Basic Lab Services	44%
Radiology Services	17%
Pharmacy Services	23%
Urgent Care Services	27%
Substance Abuse Services	42%
Women's Health Services	58%

Revenue and Utilization by Payment Source

Program	Patients**	Encounters
Medicare	18,974 12%	79,554 13%
Medi-Cal	91,200 59%	337,538 56%
Other Public	15,183 10%	52,789 9%
Private Insurance	7,615 5%	27,500 5%
Uninsured Services	18,844 12%	36,775 6%
Covered California	482 0%	1,521 0%
PACE	953 1%	0% 0%
Other	2,417 2%	8,060 1%
BCCCP**	105 0%	79,554 13%
CHDP**	330 0%	387 0%
Family PACT**	5,745 4%	12,729 2%

Gross Patient Revenue (charged)

\$246,487,582

Net Patient Revenue (collected)

\$217,077,246

Other Operating Revenue

Federal Funds	\$ 55,618,379
State Funds	\$ 5,941,189
County/Local Funds	\$ 32,183,463
Private	\$ 12,740,731
Donations/Contributions	\$ 4,449,533
Other	\$ 18,925,454

TOTAL OPERATING REVENUE

\$129,858,749

**Patient counts for Episodic programs (BCCCP, CHDP, Family PACT and Other Episodic Programs) are duplicated. Episodic Programs include Breast Cancer Programs such as the Breast Cancer Early Detection Program (BCCCP) and the Breast and Cervical Cancer Control Program (BCCCP); CHDP = Child Health and Disability Prevention Program; Family PACT = Family Planning Access Care and Treatment Program and other payers covered by a grant.

Because of their philosophy and by necessity, CCHCs have been vigilant about controlling the cost of care, and the untoward effects of deferred or neglected care, by promoting a broad range of preventive health services specifically targeted to the particular needs of their communities and patient populations. The Federal Office of Management and Budget has found the Health Center Program to be one of the ten most effective federal programs and the most effective program under the federal Health and Human Services Agency. Despite enormous challenges, CCHCs have persisted in their mission to serve their local communities.

Data Source is California Department of Health Care Access and Information (HCAI) 2020 Annual Utilization Report (AUR). Report prepared by the CPCA Data Team.



2022 Profile of Community Health Centers Congressional District 14

Representative Jackie Speier



The Clinics

Community Health Centers (CHCs) are nonprofit health care practices located in low income and medically underserved areas. CHCs share a common mission to serve everyone who walks through their doors, regardless of their ability to pay. The term CHC include Federally Qualified Health Centers (FQHC), FQHC Look-Alikes, Migrant Health Centers, Rural and Frontier Health Centers, and Free Clinics. CHCs are an essential segment of the safety net. In many California Counties, they provide a significant proportion of comprehensive primary care services to those who are publicly subsidized or uninsured.

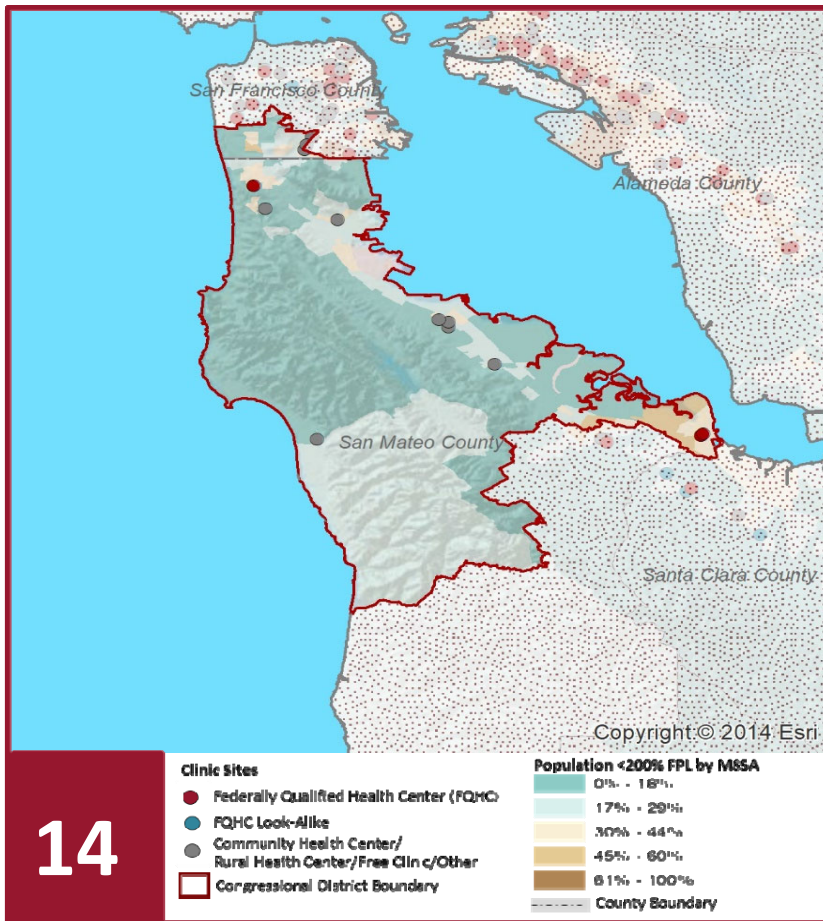

Clinic Types

Total Number of CHCs	13
FQHC Sites	4
FQHC Look-Alike Sites	0
Rural Health Center Sites (95-210 RHC)	0

Demographics

Patients	51,893	
Male	19,774	38%
Female	32,119	62%
19 Yrs & Under	13,511	26%
Encounters	142,740	

Poverty Level

Under 100%	22,515	43%
100 - 138%	6,963	13%
139 - 200%	5,230	10%
201 - 400%	2,330	4%
Over 400%	1,856	4%
Unknown	12,999	25%

Age

Under 1 Year	698	1%
1 - 4 Years	2,510	5%
5 - 12 Years	5,563	11%
13 - 14 Years	1,216	2%
15 - 19 Years	3,524	7%
20 - 34 Years	12,602	24%
35 - 44 Years	7,074	14%
45 - 64 Years	12,255	24%
Over 65 Years	6,451	12%

Race

White (non-hispanic)	22,419	43%
Black	1,666	3%
Native American	256	0%
Asian/Pacific Islander	16,865	32%
More than one Race	1,269	2%
Other/ Unknown	9,418	18%

Ethnicity

Hispanic	21,828	42%
Non-Hispanic	20,202	39%
Unknown	9,863	19%

AG/Migratory Workers

Patients	435	1%
Encounters	984	1%

Language

Primary Language Not English	40%
------------------------------	-----

californiahealth⁺ advocates

ADVANCING THE MISSION OF COMMUNITY HEALTH CENTERS

(916) 503-9130

healthplusadvocates.org

1231 I Street, Suite 400, Sacramento, CA 95814

2022 Profile of Community Health Centers Congressional District 14

Representative Jackie Speier



Federal Poverty Level

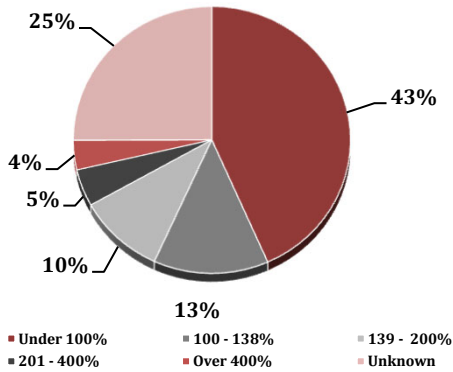

Services

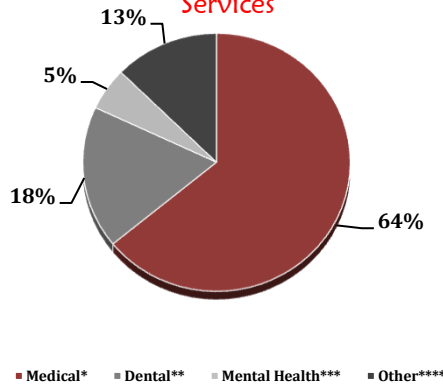

Payment Source

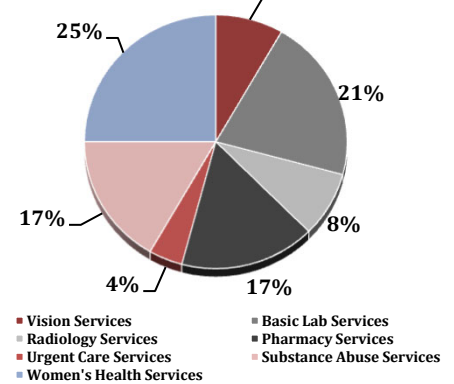

Services	Provider FTEs		Encounters	
Medical*	46.41	64%	107,152	75%
Dental**	12.94	18%	20,395	14%
Mental Health***	3.88	5%	3,680	3%
Other****	9.19	13%	11,513	8%

*Physicians; Physician Assistants; Family Nurse Practitioners; Certified Nurse Midwives and Visiting Nurses. ***Psychiatrists; Clinical Psychologists; Licensed Clinical Social Workers. ****Other providers billable to Medi-Cal and other CPSP providers not listed.

% of CHCs providing other significant services

Vision Services	15%
Basic Lab Services	38%
Radiology Services	15%
Pharmacy Services	31%
Urgent Care Services	8%
Substance Abuse Services	31%
Women's Health Services	46%

Revenue and Utilization by Payment Source

Program	Patients**		Encounters	
Medicare	3,704	7%	10,804	8%
Medi-Cal	26,625	51%	84,104	59%
Other Public	3,102	6%	8,886	6%
Private Insurance	6,230	12%	13,785	10%
Uninsured Services	11,449	22%	14,691	10%
Covered California	336	1%	616	0%
PACE	-	0%		
Other	447	1%	2,318	2%
BCCCP**	362	1%	10,804	8%
CHDP**	49	0%	88	0%
Family PACT**	3,579	7%	7,044	5%

Gross Patient Revenue (charged)

\$63,933,655

Net Patient Revenue (collected)

\$35,984,341

Other Operating Revenue

Federal Funds	\$ 8,869,047
State Funds	\$ -
County/Local Funds	\$ 3,145,850
Private	\$ 1,342,786
Donations/Contributions	\$ 8,034,445
Other	\$ 2,995,595

TOTAL OPERATING REVENUE

\$24,387,723

**Patient counts for Episodic programs (BCCCP, CHDP, Family PACT and Other Episodic Programs) are duplicated. Episodic Programs include Breast Cancer Programs such as the Breast Cancer Early Detection Program (BCCCP) and the Breast and Cervical Cancer Control Program (BCCCP); CHDP = Child Health and Disability Prevention Program; Family PACT = Family Planning Access Care and Treatment Program and other payers covered by a grant.

Because of their philosophy and by necessity, CCHCs have been vigilant about controlling the cost of care, and the untoward effects of deferred or neglected care, by promoting a broad range of preventive health services specifically targeted to the particular needs of their communities and patient populations. The Federal Office of Management and Budget has found the Health Center Program to be one of the ten most effective federal programs and the most effective program under the federal Health and Human Services Agency. Despite enormous challenges, CCHCs have persisted in their mission to serve their local communities.

Data Source is California Department of Health Care Access and Information (HCAI) 2020 Annual Utilization Report (AUR). Report prepared by the CPCA Data Team.

californiahealth⁺ advocates

ADVANCING THE MISSION OF COMMUNITY HEALTH CENTERS

(916) 503-9130

healthplusadvocates.org

1231 I Street, Suite 400, Sacramento, CA 95814



2022 Profile of Community Health Centers Congressional District 15

Representative Eric Swalwell



The Clinics

Community Health Centers (CHCs) are nonprofit health care practices located in low income and medically underserved areas. CHCs share a common mission to serve everyone who walks through their doors, regardless of their ability to pay. The term CHC include Federally Qualified Health Centers (FQHC), FQHC Look-Alikes, Migrant Health Centers, Rural and Frontier Health Centers, and Free Clinics. CHCs are an essential segment of the safety net. In many California Counties, they provide a significant proportion of comprehensive primary care services to those who are publicly subsidized or uninsured.

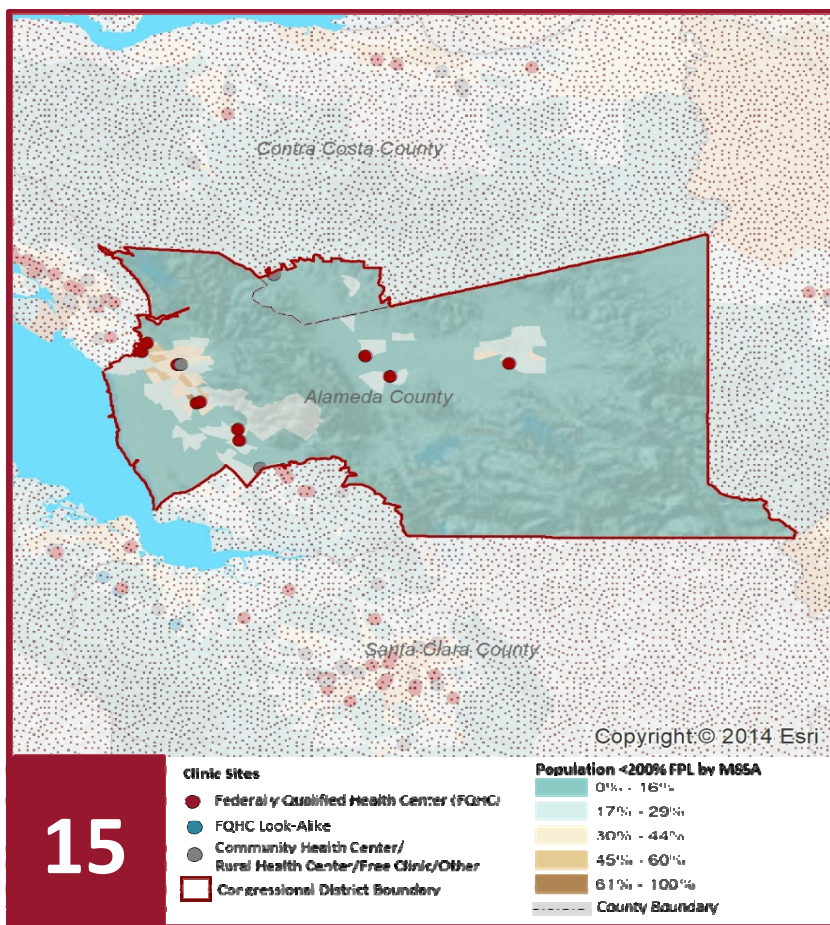

Clinic Types

Total Number of CHCs	14
FQHC Sites	10
FQHC Look-Alike Sites	0
Rural Health Center Sites (95-210 RHC)	0

Demographics

Patients	62,621	
Male	24,734	39%
Female	37,887	61%
19 Yrs & Under	19,623	31%
Encounters	182,603	

Poverty Level

Under 100%	21,649	35%
100 - 138%	7,334	12%
139 - 200%	6,949	11%
201 - 400%	2,975	5%
Over 400%	8,257	13%
Unknown	15,457	25%

Age

Under 1 Year	1,022	2%
1 - 4 Years	3,810	6%
5 - 12 Years	7,408	12%
13 - 14 Years	1,734	3%
15 - 19 Years	5,649	9%
20 - 34 Years	16,801	27%
35 - 44 Years	8,656	14%
45 - 64 Years	12,444	20%
Over 65 Years	5,097	8%

Race

White (non-hispanic)	31,454	50%
Black	4,173	7%
Native American	294	0%
Asian/Pacific Islander	8,758	14%
More than one Race	857	1%
Other/ Unknown	17,085	27%

Ethnicity

Hispanic	36,231	58%
Non-Hispanic	22,699	36%
Unknown	3,691	6%

AG/Migratory Workers

Patients	403	1%
Encounters	1,083	1%

Language

Primary Language Not English	45%
------------------------------	-----

2022 Profile of Community Health Centers Congressional District 15

Representative Eric Swalwell

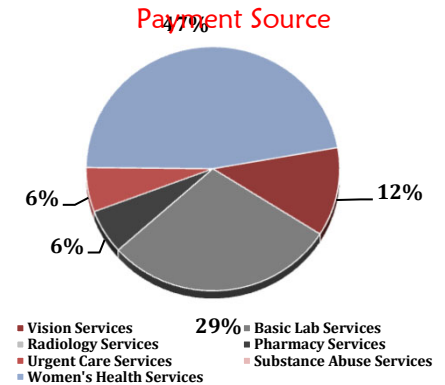
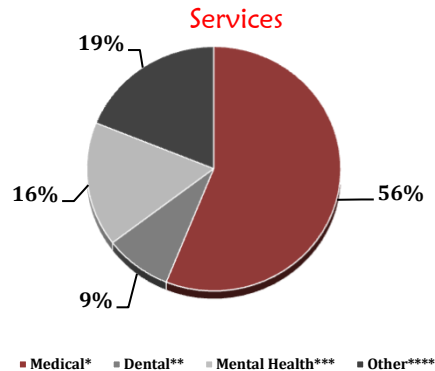
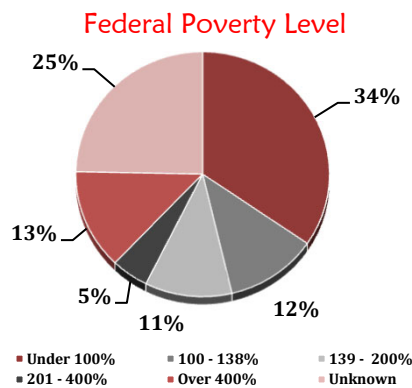

Services	Provider FTEs	Encounters
Medical*	53.63 56%	141,813 78%
Dental**	8.17 9%	13,576 7%
Mental Health***	15.74 16%	16,627 9%
Other****	18.06 19%	10,587 6%

*Physicians; Physician Assistants; Family Nurse Practitioners; Certified Nurse Midwives and Visiting Nurses. ***Psychiatrists; Clinical Psychologists; Licensed Clinical Social Workers. ****Other providers billable to Medi-Cal and other CPSP providers not listed.

% of CHCs providing other significant services

Vision Services	14%
Basic Lab Services	36%
Radiology Services	0%
Pharmacy Services	7%
Urgent Care Services	7%
Substance Abuse Services	0%
Women's Health Services	57%

Revenue and Utilization by Payment Source

Program	Patients**	Encounters
Medicare	2,695 4%	9,262 5%
Medi-Cal	38,858 62%	118,488 65%
Other Public	8,439 13%	27,690 15%
Private Insurance	2,130 3%	4,869 3%
Uninsured Services	9,756 16%	7,849 4%
Covered California	415 1%	1,155 1%
PACE	328 1%	0% 0%
Other	- 0%	- 0%
BCCCP**	38 0%	9,262 5%
CHDP**	12 0%	12 0%
Family PACT**	6,264 10%	11,084 6%

**Patient counts for Episodic programs (BCCCP, CHDP, Family PACT and Other Episodic Programs) are duplicated. Episodic Programs include Breast Cancer Programs such as the Breast Cancer Early Detection Program (BCCCP) and the Breast and Cervical Cancer Control Program (BCCCP); CHDP = Child Health and Disability Prevention Program; Family PACT = Family Planning Access Care and Treatment Program and other payers covered by a grant.

Because of their philosophy and by necessity, CCHCs have been vigilant about controlling the cost of care, and the untoward effects of deferred or neglected care, by promoting a broad range of preventive health services specifically targeted to the particular needs of their communities and patient populations. The Federal Office of Management and Budget has found the Health Center Program to be one of the ten most effective federal programs and the most effective program under the federal Health and Human Services Agency. Despite enormous challenges, CCHCs have persisted in their mission to serve their local communities.

Data Source is California Department of Health Care Access and Information (HCAI) 2020 Annual Utilization Report (AUR). Report prepared by the CPCA Data Team.

Gross Patient Revenue (charged)	\$69,834,075
Net Patient Revenue (collected)	\$60,636,558
Other Operating Revenue	
Federal Funds	\$ 5,311,229
State Funds	\$ -
County/Local Funds	\$ 9,757,082
Private	\$ 1,857,351
Donations/Contributions	\$ 24,690
Other	\$ 1,580,358
TOTAL OPERATING REVENUE	\$18,530,710

californiahealth⁺ advocates

ADVANCING THE MISSION OF COMMUNITY HEALTH CENTERS

(916) 503-9130
healthplusadvocates.org
1231 I Street, Suite 400, Sacramento, CA 95814

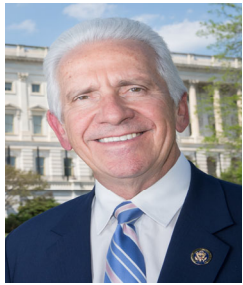

2022 Profile of Community Health Centers Congressional District 16

Representative Jim Costa



The Clinics

Community Health Centers (CHCs) are nonprofit health care practices located in low income and medically underserved areas. CHCs share a common mission to serve everyone who walks through their doors, regardless of their ability to pay. The term CHC include Federally Qualified Health Centers (FQHC), FQHC Look-Alikes, Migrant Health Centers, Rural and Frontier Health Centers, and Free Clinics. CHCs are an essential segment of the safety net. In many California Counties, they provide a significant proportion of comprehensive primary care services to those who are publicly subsidized or uninsured.

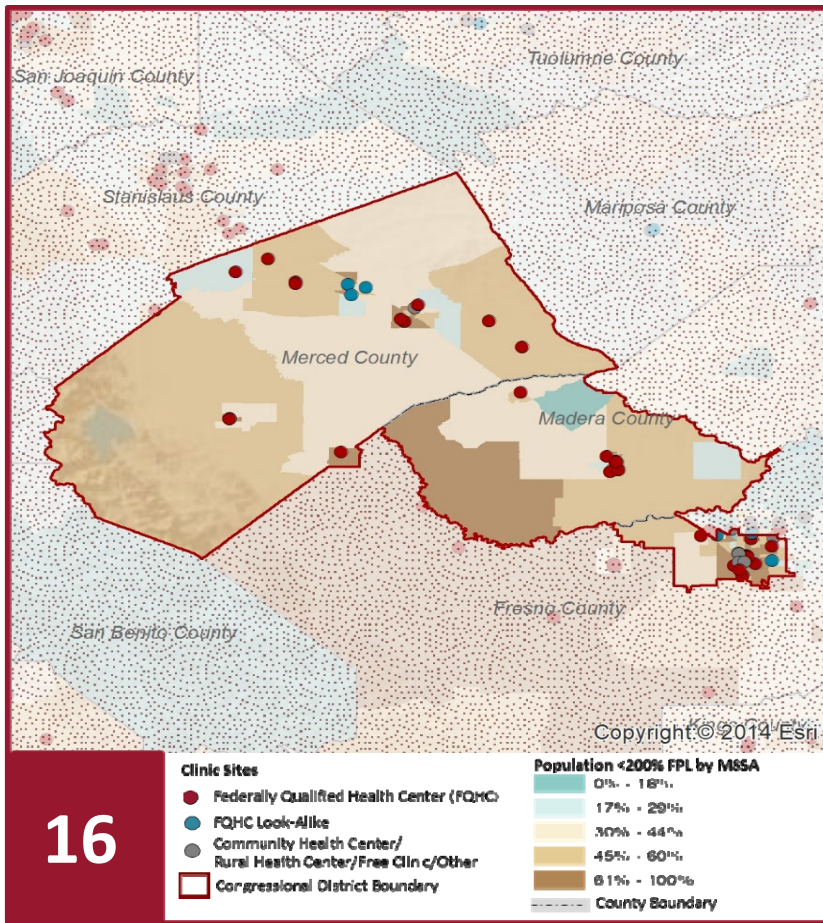

Clinic Types

Total Number of CHCs	44
FQHC Sites	32
FQHC Look-Alike Sites	4
Rural Health Center Sites (95-210 RHC)	0

Demographics

Patients	360,745	
Male	139,236	39%
Female	221,509	61%
19 Yrs & Under	108,953	30%
Encounters	975,548	

Poverty Level

Under 100%	197,716	55%
100 - 138%	42,093	12%
139 - 200%	34,569	10%
201 - 400%	13,867	4%
Over 400%	10,311	3%
Unknown	62,189	17%

Age

Under 1 Year	7,399	2%
1 - 4 Years	19,944	6%
5 - 12 Years	41,259	11%
13 - 14 Years	10,639	3%
15 - 19 Years	29,712	8%
20 - 34 Years	95,922	27%
35 - 44 Years	47,794	13%
45 - 64 Years	79,961	22%
Over 65 Years	28,115	8%

Race

White (non-hispanic)	213,633	59%
Black	16,514	5%
Native American	2,642	1%
Asian/Pacific Islander	17,425	5%
More than one Race	5,146	1%
Other/ Unknown	105,385	29%

Ethnicity

Hispanic	231,579	64%
Non-Hispanic	121,361	34%
Unknown	7,805	2%
AG/Migratory Workers		
Patients	79,638	22%
Encounters	231,555	24%

Language

Primary Language Not English	29%
------------------------------	-----

californiahealth⁺ advocates

ADVANCING THE MISSION OF COMMUNITY HEALTH CENTERS

(916) 503-9130

healthplusadvocates.org

1231 I Street, Suite 400, Sacramento, CA 95814

2022 Profile of Community Health Centers Congressional District 16

Representative Jim Costa

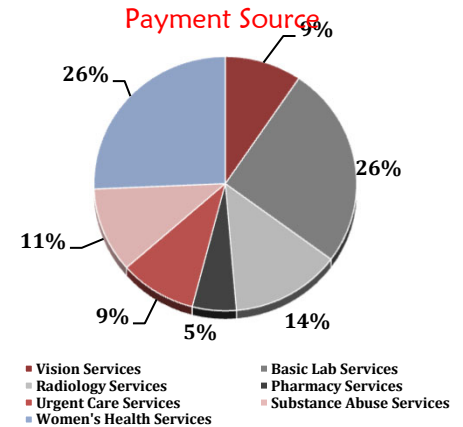
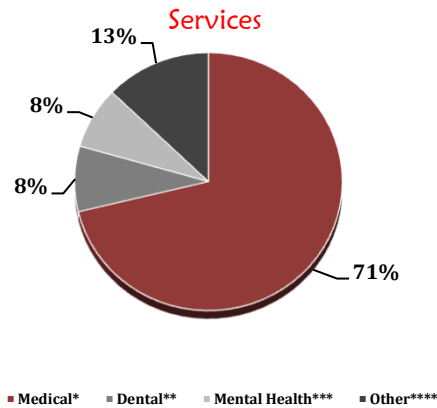
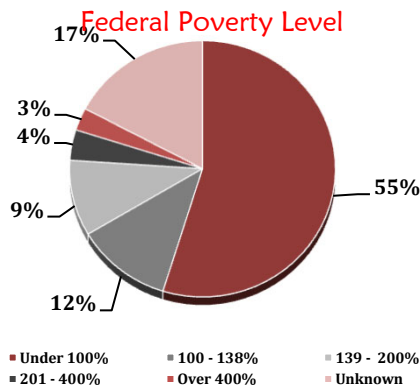

Services	Provider FTEs	Encounters
Medical*	220.28 71%	797,716 82%
Dental**	25.35 8%	87,483 9%
Mental Health***	23.98 8%	40,502 4%
Other****	39.61 13%	49,847 5%

% of CHCs providing other significant services

Vision Services	16%
Basic Lab Services	43%
Radiology Services	23%
Pharmacy Services	9%
Urgent Care Services	16%
Substance Abuse Services	18%
Women's Health Services	43%

*Physicians; Physician Assistants; Family Nurse Practitioners; Certified Nurse Midwives and Visiting Nurses. ***Psychiatrists; Clinical Psychologists; Licensed Clinical Social Workers. ****Other providers billable to Medi-Cal and other CPSP providers not listed.

Revenue and Utilization by Payment Source

Program	Patients**	Encounters
Medicare	25,113 7%	82,452 8%
Medi-Cal	224,543 62%	633,955 65%
Other Public	2,439 1%	- 0%
Private Insurance	47,389 13%	117,367 12%
Uninsured Services	54,100 15%	74,246 8%
Covered California	5,274 1%	5,851 1%
PACE	1,012 0%	0% 0%
Other	875 0%	975 0%
BCCCP**	1,785 0%	82,452 8%
CHDP**	29,679 8%	30,920 3%
Family PACT**	11,549 3%	21,953 2%

Gross Patient Revenue (charged)

\$292,774,163

Net Patient Revenue (collected)

\$178,468,468

Other Operating Revenue

Federal Funds	\$ 36,060,375
State Funds	\$ 2,366,004
County/Local Funds	\$ 834,382
Private	\$ 7,392,149
Donations/Contributions	\$ 261,073
Other	\$ 13,613,013

TOTAL OPERATING REVENUE

\$60,526,996

**Patient counts for Episodic programs (BCCCP, CHDP, Family PACT and Other Episodic Programs) are duplicated. Episodic Programs include Breast Cancer Programs such as the Breast Cancer Early Detection Program (BCCCP) and the Breast and Cervical Cancer Control Program (BCCCP); CHDP = Child Health and Disability Prevention Program; Family PACT = Family Planning Access Care and Treatment Program and other payers covered by a grant.

Because of their philosophy and by necessity, CCHCs have been vigilant about controlling the cost of care, and the untoward effects of deferred or neglected care, by promoting a broad range of preventive health services specifically targeted to the particular needs of their communities and patient populations. The Federal Office of Management and Budget has found the Health Center Program to be one of the ten most effective federal programs and the most effective program under the federal Health and Human Services Agency. Despite enormous challenges, CCHCs have persisted in their mission to serve their local communities.

Data Source is California Department of Health Care Access and Information (HCAI) 2020 Annual Utilization Report (AUR). Report prepared by the CPCA Data Team.

californiahealth⁺ advocates

ADVANCING THE MISSION OF COMMUNITY HEALTH CENTERS

(916) 503-9130

healthplusadvocates.org

1231 I Street, Suite 400, Sacramento, CA 95814



2022 Profile of Community Health Centers Congressional District 17

Representative Ro Khanna



The Clinics

Community Health Centers (CHCs) are nonprofit health care practices located in low income and medically underserved areas. CHCs share a common mission to serve everyone who walks through their doors, regardless of their ability to pay. The term CHC include Federally Qualified Health Centers (FQHC), FQHC Look-Alikes, Migrant Health Centers, Rural and Frontier Health Centers, and Free Clinics. CHCs are an essential segment of the safety net. In many California Counties, they provide a significant proportion of comprehensive primary care services to those who are publicly subsidized or uninsured.

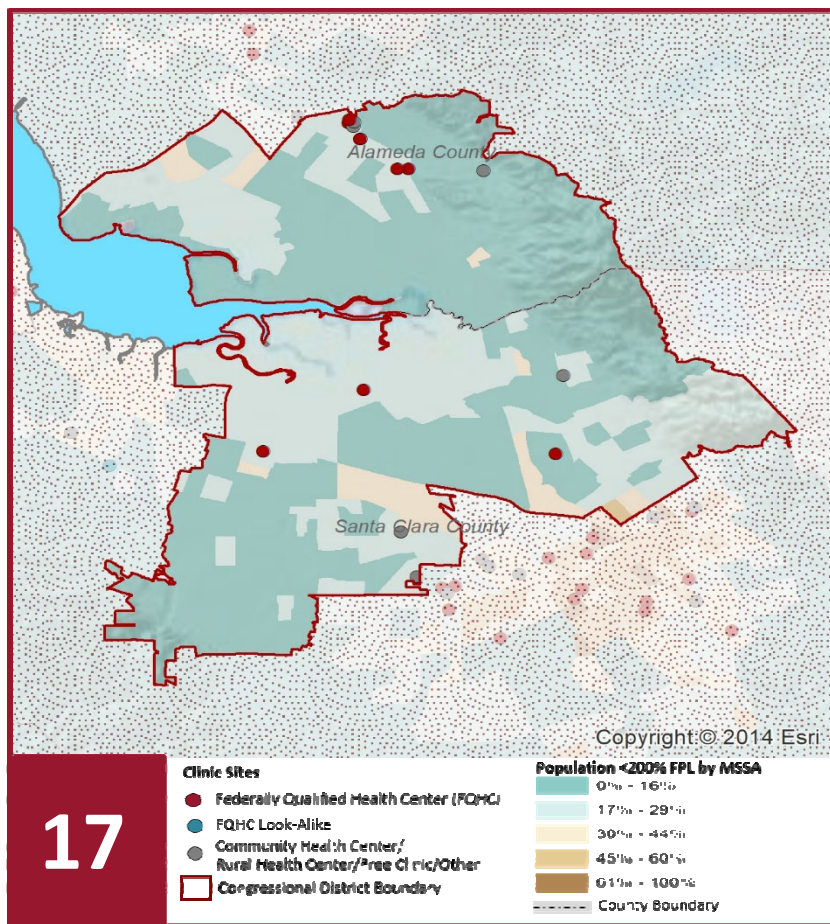

Clinic Types

Total Number of CHCs	15
FQHC Sites	9
FQHC Look-Alike Sites	0
Rural Health Center Sites (95-210 RHC)	0

Demographics

Patients	116,306	
Male	50,190	43%
Female	66,116	57%
19 Yrs & Under	26,641	23%
Encounters	371,350	

Poverty Level

Under 100%	56,846	49%
100 - 138%	10,877	9%
139 - 200%	6,280	5%
201 - 400%	1,923	2%
Over 400%	546	0%
Unknown	39,834	34%

Age

Under 1 Year	884	1%
1 - 4 Years	4,237	4%
5 - 12 Years	10,765	9%
13 - 14 Years	3,083	3%
15 - 19 Years	7,672	7%
20 - 34 Years	24,241	21%
35 - 44 Years	17,498	15%
45 - 64 Years	30,411	26%
Over 65 Years	17,515	15%

Race

White (non-hispanic)	48,679	42%
Black	4,465	4%
Native American	539	0%
Asian/Pacific Islander	36,113	31%
More than one Race	1,139	1%
Other/ Unknown	25,371	22%

Ethnicity

Hispanic	49,104	42%
Non-Hispanic	52,972	46%
Unknown	14,230	12%
AG/Migratory Workers		
Patients	2,192	2%
Encounters	7,047	2%

Language

Primary Language Not English	37%
------------------------------	-----

californiahealth⁺ advocates

ADVANCING THE MISSION OF COMMUNITY HEALTH CENTERS

(916) 503-9130

healthplusadvocates.org

1231 I Street, Suite 400, Sacramento, CA 95814

2022 Profile of Community Health Centers Congressional District 17

Representative Ro Khanna



Federal Poverty Level

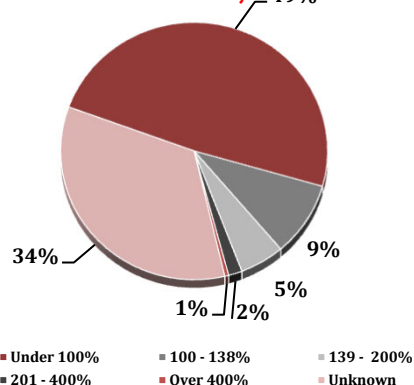

Services

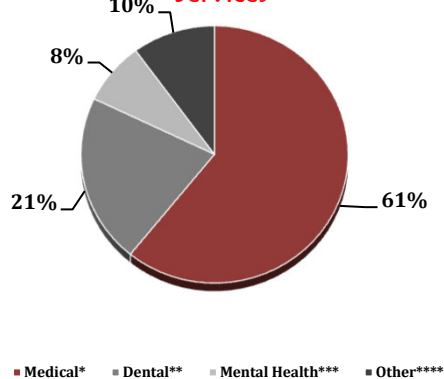

Payment Source

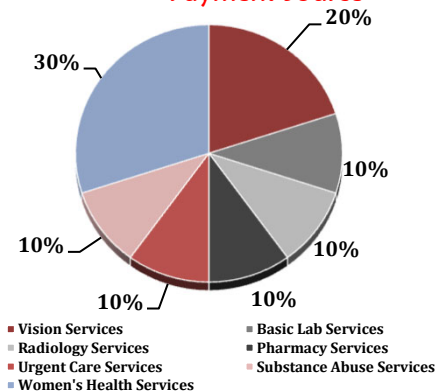

Services

Services	Provider FTEs	Encounters
Medical*	99.69 61%	280,965 76%
Dental**	34.83 21%	77,819 21%
Mental Health***	12.87 8%	6,667 2%
Other****	16.46 10%	5,899 2%

*Physicians; Physician Assistants; Family Nurse Practitioners; Certified Nurse Midwives and Visiting Nurses. ***Psychiatrists; Clinical Psychologists; Licensed Clinical Social Workers. ****Other providers billable to Medi-Cal and other CPSP providers not listed.

% of CHCs providing other significant services

Vision Services	13%
Basic Lab Services	7%
Radiology Services	7%
Pharmacy Services	7%
Urgent Care Services	7%
Substance Abuse Services	7%
Women's Health Services	20%

Revenue and Utilization by Payment Source

Program	Patients**	Encounters
Medicare	6,321 5%	19,290 5%
Medi-Cal	46,659 40%	219,595 59%
Other Public	5,656 5%	17,889 5%
Private Insurance	21,976 19%	29,484 8%
Uninsured Services	32,097 28%	68,664 18%
Covered California	618 1%	1,921 1%
PACE	- 0%	- 0%
Other	2,979 3%	8,279 2%
BCCCP**	1,235 1%	19,290 5%
CHDP**	- 0%	- 0%
Family PACT**	2,077 2%	4,150 1%

Gross Patient Revenue (charged)

\$76,519,402

Net Patient Revenue (collected)

\$45,370,075

Other Operating Revenue

Federal Funds	\$ 8,682,977
State Funds	\$ 12,559,929
County/Local Funds	\$ 2,878,323
Private	\$ 137,970
Donations/Contributions	\$ 672,571
Other	\$ 9,793,458

TOTAL OPERATING REVENUE

\$34,725,228

**Patient counts for Episodic programs (BCCCP, CHDP, Family PACT and Other Episodic Programs) are duplicated. Episodic Programs include Breast Cancer Programs such as the Breast Cancer Early Detection Program (BCCCP) and the Breast and Cervical Cancer Control Program (BCCCP); CHDP = Child Health and Disability Prevention Program; Family PACT = Family Planning Access Care and Treatment Program and other payers covered by a grant.

Because of their philosophy and by necessity, CCHCs have been vigilant about controlling the cost of care, and the untoward effects of deferred or neglected care, by promoting a broad range of preventive health services specifically targeted to the particular needs of their communities and patient populations. The Federal Office of Management and Budget has found the Health Center Program to be one of the ten most effective federal programs and the most effective program under the federal Health and Human Services Agency. Despite enormous challenges, CCHCs have persisted in their mission to serve their local communities.

Data Source is California Department of Health Care Access and Information (HCAI) 2020 Annual Utilization Report (AUR). Report prepared by the CPCA Data Team.

californiahealth⁺ advocates

ADVANCING THE MISSION OF COMMUNITY HEALTH CENTERS

(916) 503-9130

healthplusadvocates.org

1231 I Street, Suite 400, Sacramento, CA 95814



2022 Profile of Community Health Centers Congressional District 18

Representative Anna G. Eshoo



The Clinics

Community Health Centers (CHCs) are nonprofit health care practices located in low income and medically underserved areas. CHCs share a common mission to serve everyone who walks through their doors, regardless of their ability to pay. The term CHC include Federally Qualified Health Centers (FQHC), FQHC Look-Alikes, Migrant Health Centers, Rural and Frontier Health Centers, and Free Clinics. CHCs are an essential segment of the safety net. In many California Counties, they provide a significant proportion of comprehensive primary care services to those who are publicly subsidized or uninsured.

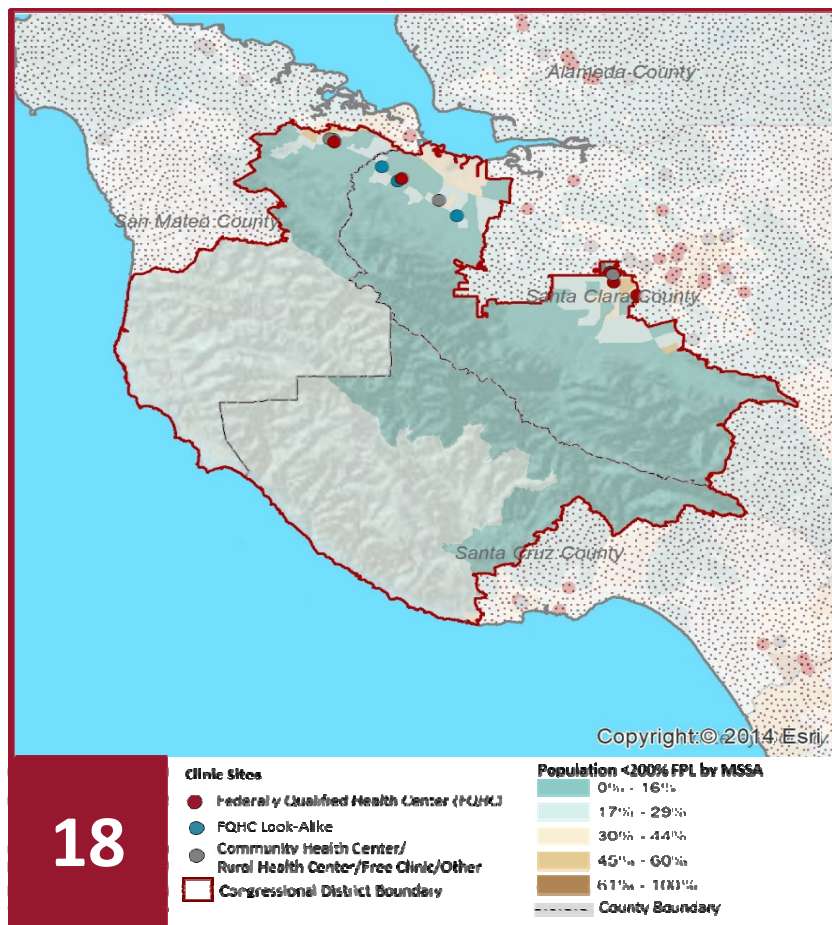

Clinic Types

Total Number of CHCs	14
FQHC Sites	6
FQHC Look-Alike Sites	3
Rural Health Center Sites (95-210 RHC)	0

Demographics

Patients	37,829	
Male	14,336	38%
Female	23,493	62%
19 Yrs & Under	13,986	37%
Encounters	113,006	

Poverty Level

Under 100%	11,391	30%
100 - 138%	2,705	7%
139 - 200%	2,808	7%
201 - 400%	1,198	3%
Over 400%	880	2%
Unknown	18,847	50%

Age

Under 1 Year	1,956	5%
1 - 4 Years	2,977	8%
5 - 12 Years	5,225	14%
13 - 14 Years	1,075	3%
15 - 19 Years	2,753	7%
20 - 34 Years	8,981	24%
35 - 44 Years	4,165	11%
45 - 64 Years	7,074	19%
Over 65 Years	3,623	10%

Race

White (non-hispanic)	17,919	47%
Black	1,523	4%
Native American	738	2%
Asian/Pacific Islander	5,592	15%
More than one Race	1,496	4%
Other/ Unknown	10,561	28%

Ethnicity

Hispanic	18,772	50%
Non-Hispanic	17,513	46%
Unknown	1,544	4%

AG/Migratory Workers

Patients	639	2%
Encounters	772	1%

Language

Primary Language Not English	26%
------------------------------	-----

2022 Profile of Community Health Centers Congressional District 18

Representative Anna G. Eshoo



Federal Poverty Level

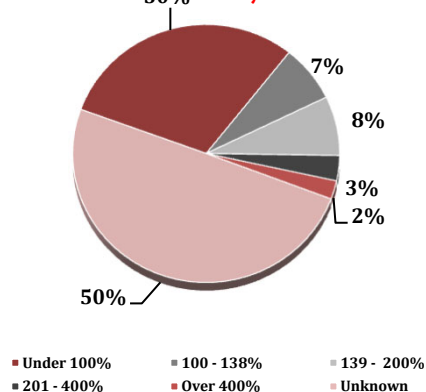

Services

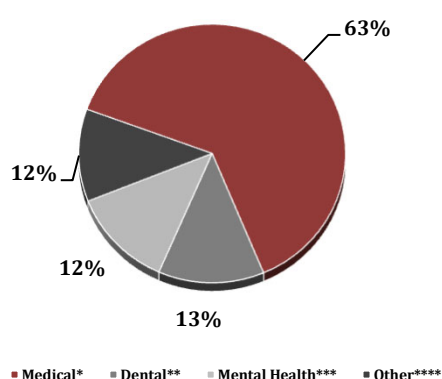

Payment Source

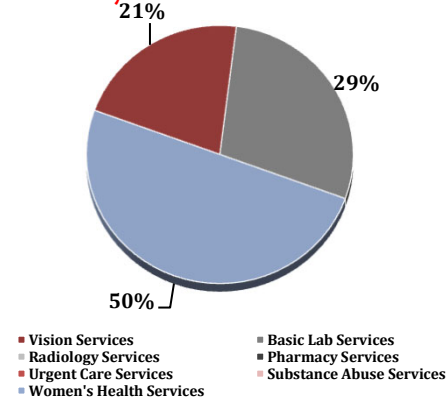

Services	Provider FTEs		Encounters	
Medical*	51.34	63%	95,587	85%
Dental**	10.44	13%	10,231	9%
Mental Health***	10.13	12%	4,756	4%
Other****	9.40	12%	2,432	2%

*Physicians; Physician Assistants; Family Nurse Practitioners; Certified Nurse Midwives and Visiting Nurses. ***Psychiatrists; Clinical Psychologists; Licensed Clinical Social Workers. ****Other providers billable to Medi-Cal and other CPSP providers not listed.

% of CHCs providing other significant services

Vision Services	21%
Basic Lab Services	29%
Radiology Services	0%
Pharmacy Services	0%
Urgent Care Services	0%
Substance Abuse Services	0%
Women's Health Services	50%

Revenue and Utilization by Payment Source

Program	Patients**		Encounters	
Medicare	2,761	7%	10,975	10%
Medi-Cal	22,301	59%	74,986	66%
Other Public	547	1%	1,359	1%
Private Insurance	2,445	6%	5,370	5%
Uninsured Services	9,111	24%	10,900	10%
Covered California	544	1%	1,869	2%
PACE	-	0%	-	0%
Other	120	0%	383	0%
BCCCP**	108	0%	10,975	10%
CHDP**	65	0%	104	0%
Family PACT**	3,312	9%	6,668	6%

Gross Patient Revenue (charged)

\$31,305,812

Net Patient Revenue (collected)

\$17,786,576

Other Operating Revenue

Federal Funds	\$ 8,232,740
State Funds	\$ -
County/Local Funds	\$ 5,580,200
Private	\$ 2,611,591
Donations/Contributions	\$ 1,853,485
Other	\$ 4,516,205

TOTAL OPERATING REVENUE

\$22,794,221

**Patient counts for Episodic programs (BCCCP, CHDP, Family PACT and Other Episodic Programs) are duplicated. Episodic Programs include Breast Cancer Programs such as the Breast Cancer Early Detection Program (BCCCP) and the Breast and Cervical Cancer Control Program (BCCCP); CHDP = Child Health and Disability Prevention Program; Family PACT = Family Planning Access Care and Treatment Program and other payers covered by a grant.

Because of their philosophy and by necessity, CCHCs have been vigilant about controlling the cost of care, and the untoward effects of deferred or neglected care, by promoting a broad range of preventive health services specifically targeted to the particular needs of their communities and patient populations. The Federal Office of Management and Budget has found the Health Center Program to be one of the ten most effective federal programs and the most effective program under the federal Health and Human Services Agency. Despite enormous challenges, CCHCs have persisted in their mission to serve their local communities.

Data Source is California Department of Health Care Access and Information (HCAI) 2020 Annual Utilization Report (AUR). Report prepared by the CPCA Data Team.

californiahealth⁺ advocates

ADVANCING THE MISSION OF COMMUNITY HEALTH CENTERS

(916) 503-9130

healthplusadvocates.org

1231 I Street, Suite 400, Sacramento, CA 95814



2022 Profile of Community Health Centers Congressional District 19

Representative Zoe Lofgren



The Clinics

Community Health Centers (CHCs) are nonprofit health care practices located in low income and medically underserved areas. CHCs share a common mission to serve everyone who walks through their doors, regardless of their ability to pay. The term CHC include Federally Qualified Health Centers (FQHC), FQHC Look-Alikes, Migrant Health Centers, Rural and Frontier Health Centers, and Free Clinics. CHCs are an essential segment of the safety net. In many California Counties, they provide a significant proportion of comprehensive primary care services to those who are publicly subsidized or uninsured.

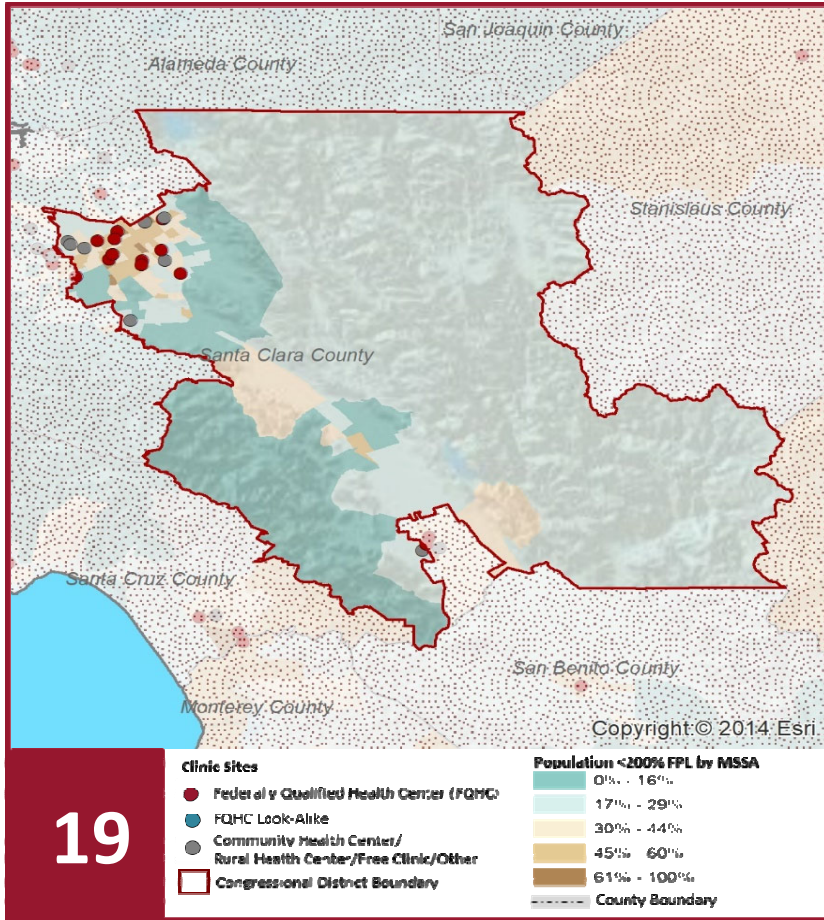

Clinic Types

Total Number of CHCs	19
FQHC Sites	11
FQHC Look-Alike Sites	0
Rural Health Center Sites (95-210 RHC)	0

Demographics

Patients	61,020	
Male	17,260	28%
Female	43,760	72%
19 Yrs & Under	13,994	23%
Encounters	151,530	

Poverty Level

Under 100%	31,673	52%
100 - 138%	8,540	14%
139 - 200%	7,102	12%
201 - 400%	3,517	6%
Over 400%	2,045	3%
Unknown	8,143	13%

Age

Under 1 Year	640	1%
1 - 4 Years	1,651	3%
5 - 12 Years	4,637	8%
13 - 14 Years	1,217	2%
15 - 19 Years	5,849	10%
20 - 34 Years	24,901	41%
35 - 44 Years	8,213	13%
45 - 64 Years	10,081	17%
Over 65 Years	3,831	6%

Race

White (non-hispanic)	17,605	29%
Black	3,027	5%
Native American	527	1%
Asian/Pacific Islander	9,059	15%
More than one Race	5,503	9%
Other/ Unknown	25,299	41%

Ethnicity

Hispanic	31,028	51%
Non-Hispanic	26,719	44%
Unknown	3,273	5%
AG/Migratory Workers		
Patients	834	1%
Encounters	1,655	1%

Language

Primary Language Not English	22%
------------------------------	-----

2022 Profile of Community Health Centers Congressional District 19

Representative Zoe Lofgren

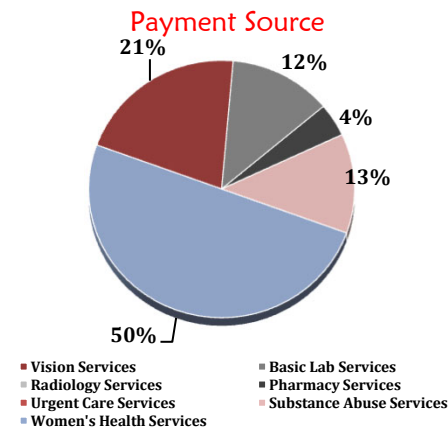
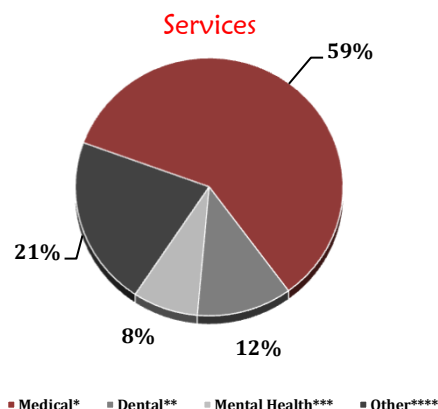
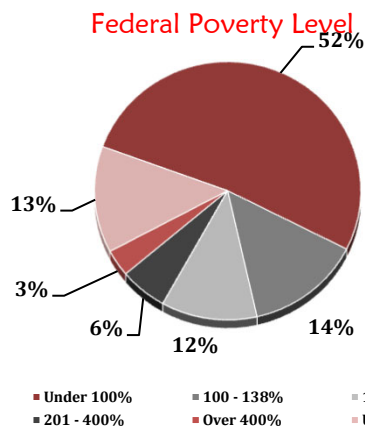

Services	Provider FTEs	Encounters
Medical*	52.75 59%	119,101 79%
Dental**	10.22 11%	13,227 9%
Mental Health***	7.02 8%	2,454 2%
Other****	18.88 21%	16,748 11%

*Physicians; Physician Assistants; Family Nurse Practitioners; Certified Nurse Midwives and Visiting Nurses. ***Psychiatrists; Clinical Psychologists; Licensed Clinical Social Workers. ****Other providers billable to Medi-Cal and other CPSP providers not listed.

% of CHCs providing other significant services

Vision Services	26%
Basic Lab Services	16%
Radiology Services	0%
Pharmacy Services	5%
Urgent Care Services	0%
Substance Abuse Services	16%
Women's Health Services	63%

Revenue and Utilization by Payment Source

Program	Patients**	Encounters
Medicare	2,107 3%	7,081 5%
Medi-Cal	29,112 48%	79,858 53%
Other Public	98 0%	1,737 1%
Private Insurance	4,716 8%	8,920 6%
Uninsured Services	24,122 40%	25,027 17%
Covered California	489 1%	1,826 1%
PACE	376 1%	0% 0%
Other	- 0%	- 0%
BCCCP**	736 1%	7,081 5%
CHDP**	70 0%	96 0%
Family PACT**	10,865 18%	22,949 15%

Gross Patient Revenue (charged)

\$91,189,017

Net Patient Revenue (collected)

\$62,752,642

Other Operating Revenue

Federal Funds	\$ 13,021,599
State Funds	\$ -
County/Local Funds	\$ 4,657,855
Private	\$ 1,015,623
Donations/Contributions	\$ 619,487
Other	\$ 1,313,087

TOTAL OPERATING REVENUE

\$20,627,651

**Patient counts for Episodic programs (BCCCP, CHDP, Family PACT and Other Episodic Programs) are duplicated. Episodic Programs include Breast Cancer Programs such as the Breast Cancer Early Detection Program (BCCCP) and the Breast and Cervical Cancer Control Program (BCCCP); CHDP = Child Health and Disability Prevention Program; Family PACT = Family Planning Access Care and Treatment Program and other payers covered by a grant.

Because of their philosophy and by necessity, CCHCs have been vigilant about controlling the cost of care, and the untoward effects of deferred or neglected care, by promoting a broad range of preventive health services specifically targeted to the particular needs of their communities and patient populations. The Federal Office of Management and Budget has found the Health Center Program to be one of the ten most effective federal programs and the most effective program under the federal Health and Human Services Agency. Despite enormous challenges, CCHCs have persisted in their mission to serve their local communities.

Data Source is California Department of Health Care Access and Information (HCAI) 2020 Annual Utilization Report (AUR). Report prepared by the CPCA Data Team.



2022 Profile of Community Health Centers Congressional District 20

Representative Jimmy Panetta



The Clinics

Community Health Centers (CHCs) are nonprofit health care practices located in low income and medically underserved areas. CHCs share a common mission to serve everyone who walks through their doors, regardless of their ability to pay. The term CHC include Federally Qualified Health Centers (FQHC), FQHC Look-Alikes, Migrant Health Centers, Rural and Frontier Health Centers, and Free Clinics. CHCs are an essential segment of the safety net. In many California Counties, they provide a significant proportion of comprehensive primary care services to those who are publicly subsidized or uninsured.

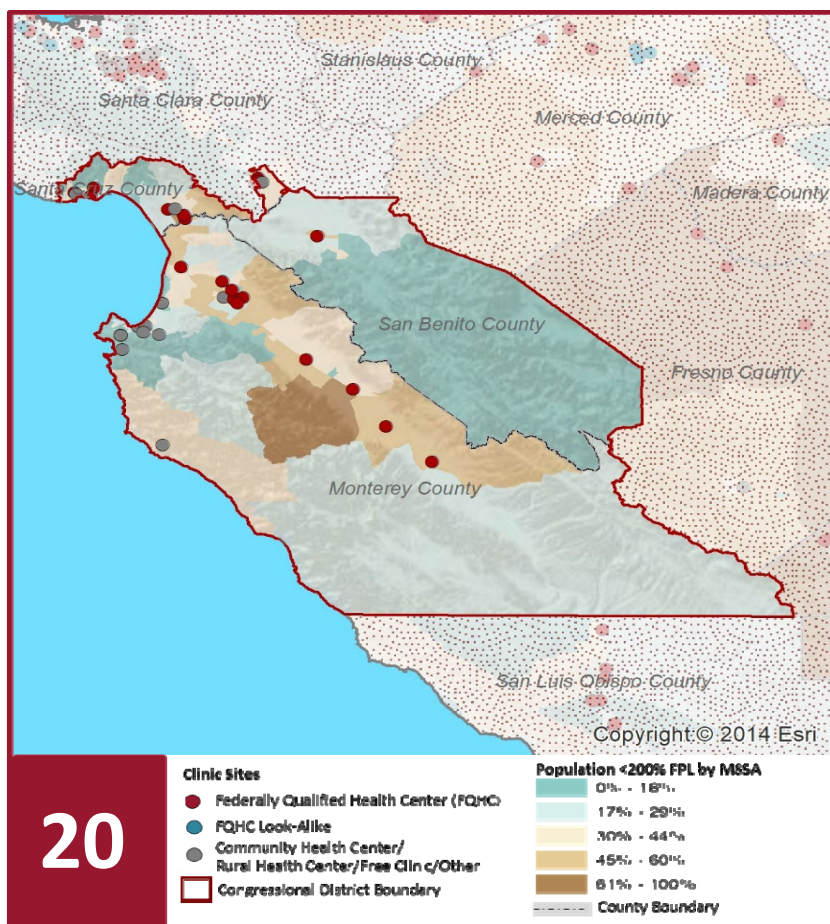

Clinic Types

Total Number of CHCs	35
FQHC Sites	20
FQHC Look-Alike Sites	0
Rural Health Center Sites (95-210 RHC)	1

Demographics

Patients	191,520	
Male	75,060	39%
Female	116,460	61%
19 Yrs & Under	53,463	28%
Encounters	578,071	

Poverty Level

Under 100%	99,659	52%
100 - 138%	19,096	10%
139 - 200%	12,229	6%
201 - 400%	5,749	3%
Over 400%	1,759	1%
Unknown	53,028	28%

Age

Under 1 Year	3,366	2%
1 - 4 Years	10,357	5%
5 - 12 Years	20,063	10%
13 - 14 Years	5,041	3%
15 - 19 Years	14,636	8%
20 - 34 Years	47,111	25%
35 - 44 Years	24,299	13%
45 - 64 Years	37,423	20%
Over 65 Years	29,224	15%

Race

White (non-hispanic)	138,819	72%
Black	3,008	2%
Native American	2,238	1%
Asian/Pacific Islander	5,871	3%
More than one Race	5,312	3%
Other/ Unknown	36,272	19%

Ethnicity

Hispanic	120,852	63%
Non-Hispanic	61,348	32%
Unknown	9,320	5%

AG/Migratory Workers

Patients	39,495	21%
Encounters	119,613	21%

Language

Primary Language Not English	23%
------------------------------	-----

californiahealth⁺ advocates

ADVANCING THE MISSION OF COMMUNITY HEALTH CENTERS

(916) 503-9130

healthplusadvocates.org

1231 I Street, Suite 400, Sacramento, CA 95814

2022 Profile of Community Health Centers Congressional District 20

Representative Jimmy Panetta



Federal Poverty Level

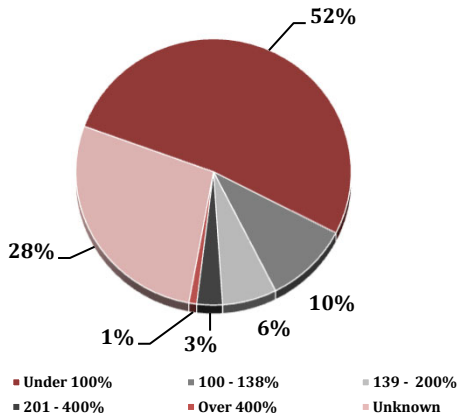

Services

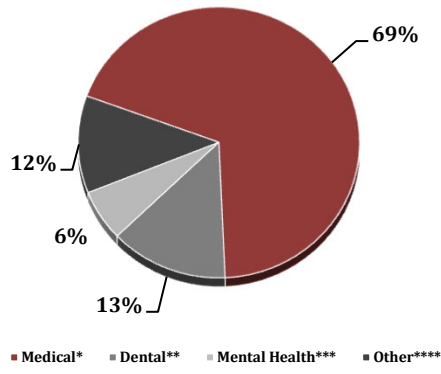

Payment Source

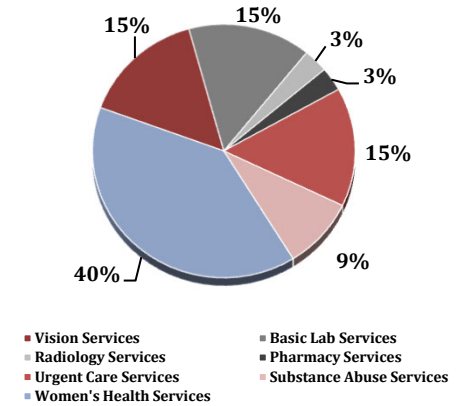

Services	Provider FTEs	Encounters
Medical*	169.55 69%	411,242 71%
Dental**	33.39 14%	105,356 18%
Mental Health***	15.06 6%	15,954 3%
Other****	28.64 12%	45,519 8%

*Physicians; Physician Assistants; Family Nurse Practitioners; Certified Nurse Midwives and Visiting Nurses. ***Psychiatrists; Clinical Psychologists; Licensed Clinical Social Workers. ****Other providers billable to Medi-Cal and other CPSP providers not listed.

% of CHCs providing other significant services

Vision Services	14%
Basic Lab Services	14%
Radiology Services	3%
Pharmacy Services	3%
Urgent Care Services	14%
Substance Abuse Services	9%
Women's Health Services	37%

Revenue and Utilization by Payment Source

Program	Patients**	Encounters
Medicare	26,019 14%	68,533 12%
Medi-Cal	94,032 49%	328,840 57%
Other Public	189 0%	458 0%
Private Insurance	27,749 14%	69,907 12%
Uninsured Services	40,207 21%	65,155 11%
Covered California	1,530 1%	3,669 1%
PACE	- 0%	0% 0%
Other	1,794 1%	3,785 1%
BCCCP**	2,018 1%	68,533 12%
CHDP**	8,287 4%	11,618 2%
Family PACT**	11,132 6%	22,523 4%

Gross Patient Revenue (charged)

\$205,157,118

Net Patient Revenue (collected)

\$105,478,077

Other Operating Revenue

Federal Funds	\$ 17,322,878
State Funds	\$ 930,644
County/Local Funds	\$ 2,548,900
Private	\$ 1,958,519
Donations/Contributions	\$ 1,376,486
Other	\$ 3,265,659

TOTAL OPERATING REVENUE

\$27,403,086

**Patient counts for Episodic programs (BCCCP, CHDP, Family PACT and Other Episodic Programs) are duplicated. Episodic Programs include Breast Cancer Programs such as the Breast Cancer Early Detection Program (BCCCP) and the Breast and Cervical Cancer Control Program (BCCCP); CHDP = Child Health and Disability Prevention Program; Family PACT = Family Planning Access Care and Treatment Program and other payers covered by a grant.

Because of their philosophy and by necessity, CCHCs have been vigilant about controlling the cost of care, and the untoward effects of deferred or neglected care, by promoting a broad range of preventive health services specifically targeted to the particular needs of their communities and patient populations. The Federal Office of Management and Budget has found the Health Center Program to be one of the ten most effective federal programs and the most effective program under the federal Health and Human Services Agency. Despite enormous challenges, CCHCs have persisted in their mission to serve their local communities.

Data Source is California Department of Health Care Access and Information (HCAI) 2020 Annual Utilization Report (AUR). Report prepared by the CPCA Data Team.

californiahealth⁺ advocates

ADVANCING THE MISSION OF COMMUNITY HEALTH CENTERS

(916) 503-9130

healthplusadvocates.org

1231 I Street, Suite 400, Sacramento, CA 95814



2022 Profile of Community Health Centers Congressional District 21

Representative David G. Valadao



The Clinics

Community Health Centers (CHCs) are nonprofit health care practices located in low income and medically underserved areas. CHCs share a common mission to serve everyone who walks through their doors, regardless of their ability to pay. The term CHC include Federally Qualified Health Centers (FQHC), FQHC Look-Alikes, Migrant Health Centers, Rural and Frontier Health Centers, and Free Clinics. CHCs are an essential segment of the safety net. In many California Counties, they provide a significant proportion of comprehensive primary care services to those who are publicly subsidized or uninsured.

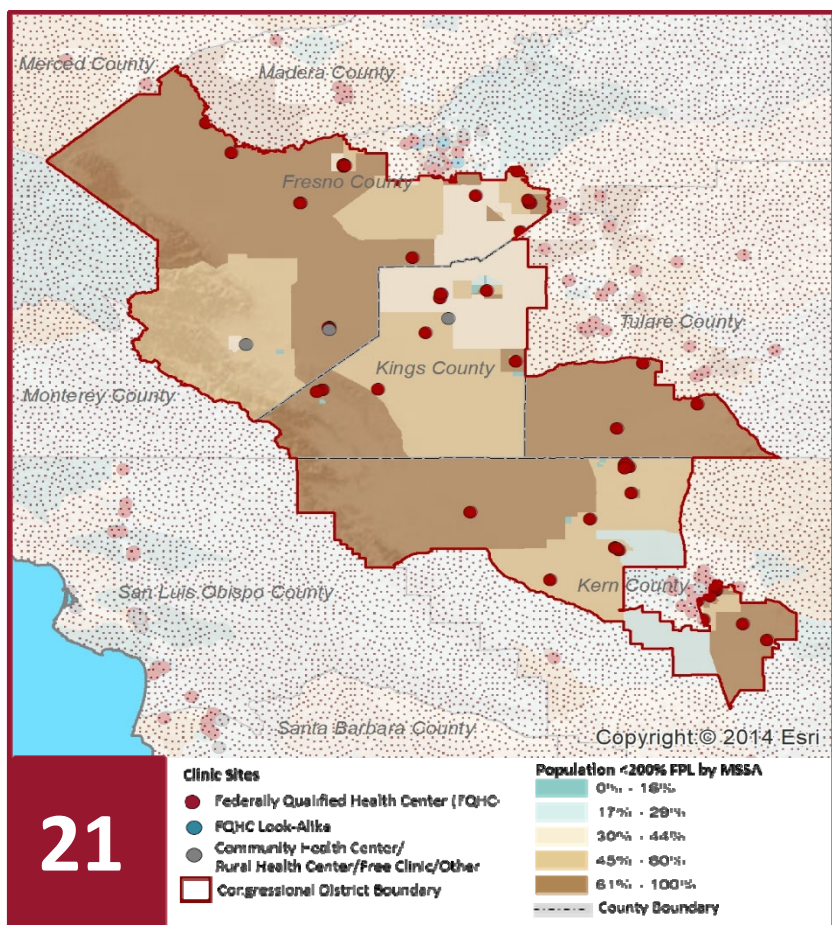

Clinic Types

Total Number of CHCs	55
FQHC Sites	52
FQHC Look-Alike Sites	0
Rural Health Center Sites (95-210 RHC)	2

Demographics

Patients	287,141	
Male	122,031	42%
Female	165,110	58%
19 Yrs & Under	97,919	34%
Encounters	982,431	

Poverty Level

Under 100%	148,268	52%
100 - 138%	32,713	11%
139 - 200%	20,600	7%
201 - 400%	7,469	3%
Over 400%	9,623	3%
Unknown	68,468	24%

Age

Under 1 Year	6,006	2%
1 - 4 Years	18,438	6%
5 - 12 Years	39,424	14%
13 - 14 Years	9,854	3%
15 - 19 Years	24,197	8%
20 - 34 Years	65,472	23%
35 - 44 Years	37,456	13%
45 - 64 Years	63,780	22%
Over 65 Years	22,514	8%

Race

White (non-hispanic)	233,525	81%
Black	5,559	2%
Native American	1,566	1%
Asian/Pacific Islander	8,478	3%
More than one Race	566	0%
Other/ Unknown	37,447	13%

Ethnicity

Hispanic	212,766	74%
Non-Hispanic	55,873	19%
Unknown	18,502	6%

AG/Migratory Workers

Patients	168,140	59%
Encounters	604,441	62%

Language

Primary Language Not English	53%
------------------------------	-----

californiahealth⁺ advocates

ADVANCING THE MISSION OF COMMUNITY HEALTH CENTERS

(916) 503-9130

healthplusadvocates.org

1231 I Street, Suite 400, Sacramento, CA 95814

2022 Profile of Community Health Centers Congressional District 21

Representative David G. Valadao

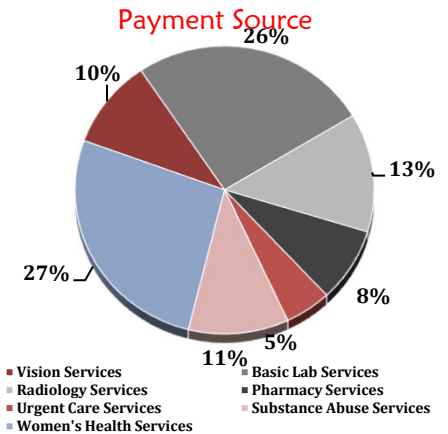
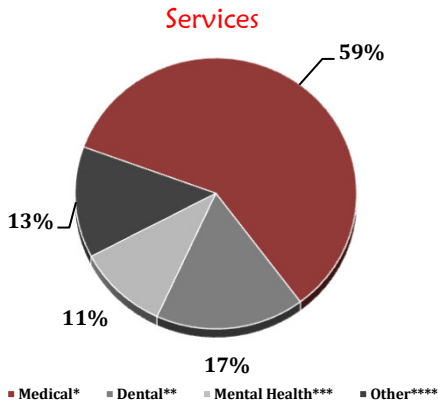
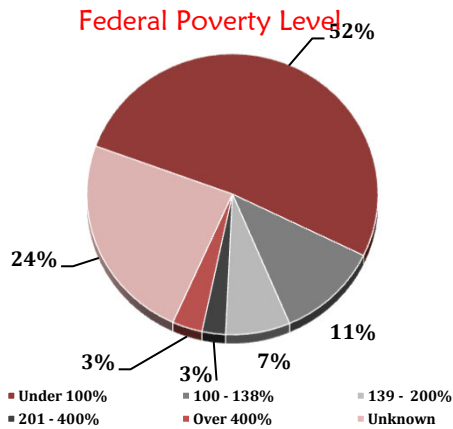

Services	Provider FTEs	Encounters
Medical*	137.30 59%	740,744 75%
Dental**	39.65 17%	130,168 13%
Mental Health***	24.21 10%	38,944 4%
Other****	30.73 13%	72,575 7%

% of CHCs providing other significant services

Vision Services	22%
Basic Lab Services	56%
Radiology Services	29%
Pharmacy Services	18%
Urgent Care Services	11%
Substance Abuse Services	24%
Women's Health Services	58%

*Physicians; Physician Assistants; Family Nurse Practitioners; Certified Nurse Midwives and Visiting Nurses. ***Psychiatrists; Clinical Psychologists; Licensed Clinical Social Workers. ****Other providers billable to Medi-Cal and other CPSP providers not listed.

Revenue and Utilization by Payment Source

Program	Patients**	Encounters
Medicare	18,470 6%	90,274 9%
Medi-Cal	167,982 59%	613,216 62%
Other Public	- 0%	- 0%
Private Insurance	52,581 18%	160,108 16%
Uninsured Services	45,480 16%	86,691 9%
Covered California	974 0%	3,980 0%
PACE	- 0%	0%
Other	1,654 1%	2,328 0%
BCCCP**	1,507 1%	90,274 9%
CHDP**	9,882 3%	11,835 1%
Family PACT**	4,075 1%	11,664 1%

Gross Patient Revenue (charged)

\$244,886,000

Net Patient Revenue (collected)

\$142,273,553

Other Operating Revenue

Federal Funds	\$ 38,284,475
State Funds	\$ 440,020
County/Local Funds	\$ 608,432
Private	\$ 1,466,627
Donations/Contributions	\$ 357,035
Other	\$ 6,093,981

TOTAL OPERATING REVENUE

\$47,250,570

**Patient counts for Episodic programs (BCCCP, CHDP, Family PACT and Other Episodic Programs) are duplicated. Episodic Programs include Breast Cancer Programs such as the Breast Cancer Early Detection Program (BCCCP) and the Breast and Cervical Cancer Control Program (BCCCP); CHDP = Child Health and Disability Prevention Program; Family PACT = Family Planning Access Care and Treatment Program and other payers covered by a grant.

Because of their philosophy and by necessity, CCHCs have been vigilant about controlling the cost of care, and the untoward effects of deferred or neglected care, by promoting a broad range of preventive health services specifically targeted to the particular needs of their communities and patient populations. The Federal Office of Management and Budget has found the Health Center Program to be one of the ten most effective federal programs and the most effective program under the federal Health and Human Services Agency. Despite enormous challenges, CCHCs have persisted in their mission to serve their local communities.

Data Source is California Department of Health Care Access and Information (HCAI) 2020 Annual Utilization Report (AUR). Report prepared by the CPCA Data Team.



2022 Profile of Community Health Centers Congressional District 22

Representative Devin Nunes



The Clinics

Community Health Centers (CHCs) are nonprofit health care practices located in low income and medically underserved areas. CHCs share a common mission to serve everyone who walks through their doors, regardless of their ability to pay. The term CHC include Federally Qualified Health Centers (FQHC), FQHC Look-Alikes, Migrant Health Centers, Rural and Frontier Health Centers, and Free Clinics. CHCs are an essential segment of the safety net. In many California Counties, they provide a significant proportion of comprehensive primary care services to those who are publicly subsidized or uninsured.

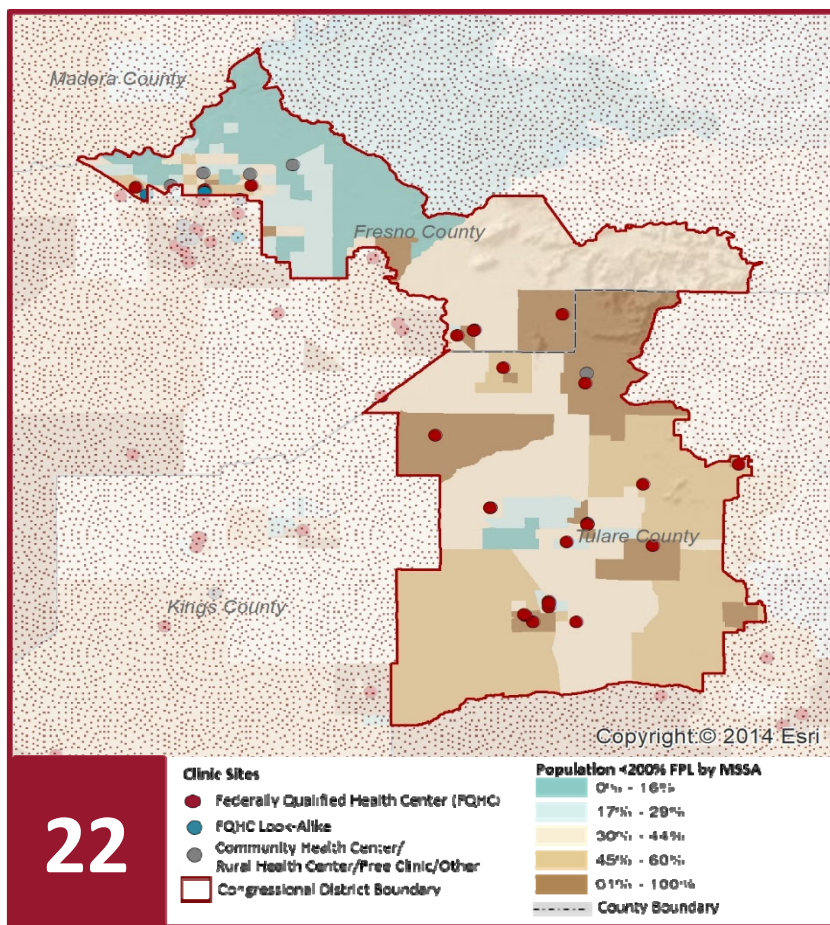

Clinic Types

Total Number of CHCs	35
FQHC Sites	28
FQHC Look-Alike Sites	2
Rural Health Center Sites (95-210 RHC)	1

Demographics

Patients	333,513	
Male	133,518	40%
Female	199,995	60%
19 Yrs & Under	110,907	33%
Encounters	1,039,048	

Poverty Level

Under 100%	203,453	61%
100 - 138%	43,521	13%
139 - 200%	26,436	8%
201 - 400%	10,039	3%
Over 400%	3,268	1%
Unknown	46,796	14%

Age

Under 1 Year	8,098	2%
1 - 4 Years	21,189	6%
5 - 12 Years	44,566	13%
13 - 14 Years	10,315	3%
15 - 19 Years	26,739	8%
20 - 34 Years	88,112	26%
35 - 44 Years	41,935	13%
45 - 64 Years	67,760	20%
Over 65 Years	24,799	7%

Race

White (non-hispanic)	251,319	75%
Black	8,644	3%
Native American	5,319	2%
Asian/Pacific Islander	16,173	5%
More than one Race	2,447	1%
Other/ Unknown	49,611	15%

Ethnicity

Hispanic	217,488	65%
Non-Hispanic	99,143	30%
Unknown	16,882	5%

AG/Migratory Workers

Patients	132,431	40%
Encounters	416,231	40%

Language

Primary Language Not English	32%
------------------------------	-----

2022 Profile of Community Health Centers Congressional District 22

Representative Devin Nunes



Federal Poverty Level

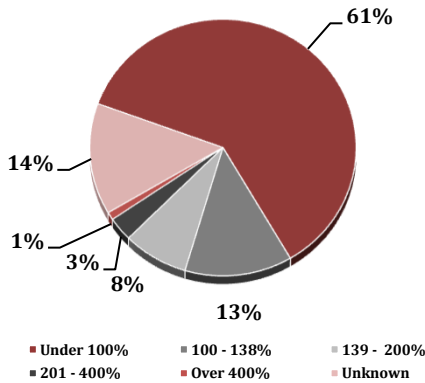

Services

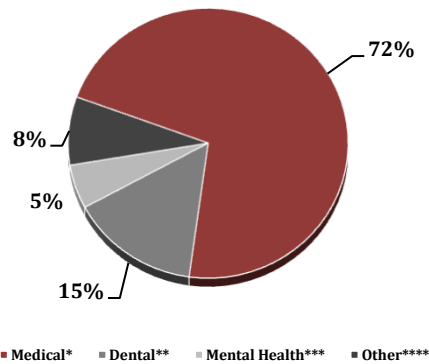

Payment Source

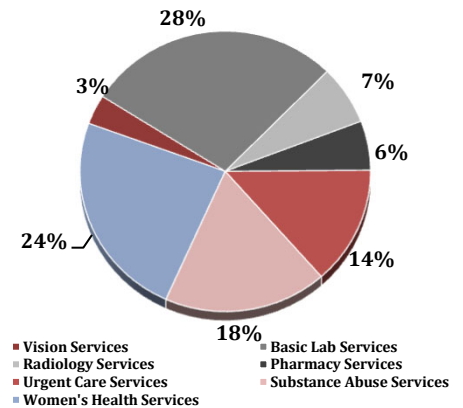

Services	Provider FTEs	Encounters
Medical*	186.43 72%	843,176 81%
Dental**	38.86 15%	110,661 11%
Mental Health***	13.72 5%	24,748 2%
Other****	21.28 8%	60,463 6%

*Physicians; Physician Assistants; Family Nurse Practitioners; Certified Nurse Midwives and Visiting Nurses. ***Psychiatrists; Clinical Psychologists; Licensed Clinical Social Workers. ****Other providers billable to Medi-Cal and other CPSP providers not listed.

% of CHCs providing other significant services

Vision Services	9%
Basic Lab Services	71%
Radiology Services	17%
Pharmacy Services	14%
Urgent Care Services	34%
Substance Abuse Services	46%
Women's Health Services	60%

Revenue and Utilization by Payment Source

Program	Patients**	Encounters
Medicare	21,390 6%	88,923 9%
Medi-Cal	214,810 64%	679,404 65%
Other Public	- 0%	- 0%
Private Insurance	42,928 13%	136,873 13%
Uninsured Services	48,077 14%	93,473 9%
Covered California	5,738 2%	11,749 1%
PACE	- 0%	- 0%
Other	570 0%	621 0%
BCCCP**	2,308 1%	88,923 9%
CHDP**	3,983 1%	11,968 1%
Family PACT**	7,188 2%	12,950 1%

Gross Patient Revenue (charged)

\$275,091,374

Net Patient Revenue (collected)

\$161,538,016

Other Operating Revenue

Federal Funds	\$ 39,763,458
State Funds	\$ 376,129
County/Local Funds	\$ 938,283
Private	\$ 1,104,160
Donations/Contributions	\$ 298,342
Other	\$ 10,184,618

TOTAL OPERATING REVENUE

\$52,664,990

**Patient counts for Episodic programs (BCCCP, CHDP, Family PACT and Other Episodic Programs) are duplicated. Episodic Programs include Breast Cancer Programs such as the Breast Cancer Early Detection Program (BCCCP) and the Breast and Cervical Cancer Control Program (BCCCP); CHDP = Child Health and Disability Prevention Program; Family PACT = Family Planning Access Care and Treatment Program and other payers covered by a grant.

Because of their philosophy and by necessity, CCHCs have been vigilant about controlling the cost of care, and the untoward effects of deferred or neglected care, by promoting a broad range of preventive health services specifically targeted to the particular needs of their communities and patient populations. The Federal Office of Management and Budget has found the Health Center Program to be one of the ten most effective federal programs and the most effective program under the federal Health and Human Services Agency. Despite enormous challenges, CCHCs have persisted in their mission to serve their local communities.

Data Source is California Department of Health Care Access and Information (HCAI) 2020 Annual Utilization Report (AUR). Report prepared by the CPCA Data Team.

californiahealth⁺ advocates

ADVANCING THE MISSION OF COMMUNITY HEALTH CENTERS

(916) 503-9130

healthplusadvocates.org

1231 I Street, Suite 400, Sacramento, CA 95814



2022 Profile of Community Health Centers Congressional District 23

Representative Kevin McCarthy



The Clinics

Community Health Centers (CHCs) are nonprofit health care practices located in low income and medically underserved areas. CHCs share a common mission to serve everyone who walks through their doors, regardless of their ability to pay. The term CHC include Federally Qualified Health Centers (FQHC), FQHC Look-Alikes, Migrant Health Centers, Rural and Frontier Health Centers, and Free Clinics. CHCs are an essential segment of the safety net. In many California Counties, they provide a significant proportion of comprehensive primary care services to those who are publicly subsidized or uninsured.

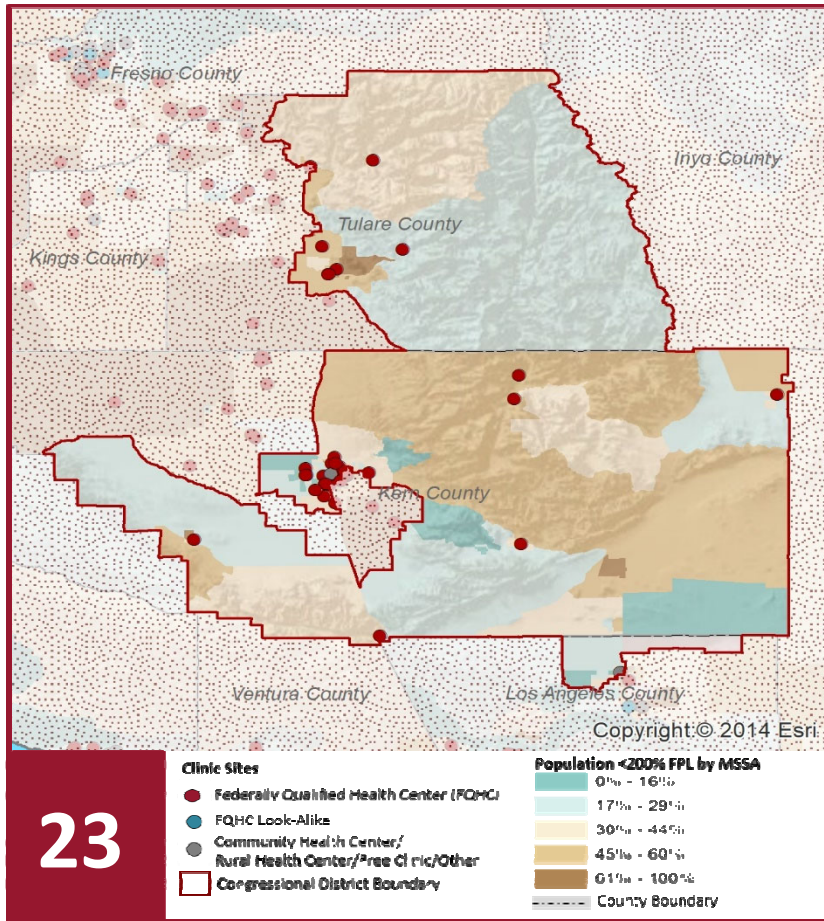

Clinic Types

Total Number of CHCs	30
FQHC Sites	28
FQHC Look-Alike Sites	0
Rural Health Center Sites (95-210 RHC)	0

Demographics

Patients	239,244	
Male	89,134	37%
Female	150,110	63%
19 Yrs & Under	65,467	27%
Encounters	619,812	

Poverty Level

Under 100%	100,764	42%
100 - 138%	19,363	8%
139 - 200%	12,031	5%
201 - 400%	4,158	2%
Over 400%	12,096	5%
Unknown	90,832	38%

Age

Under 1 Year	5,580	2%
1 - 4 Years	12,714	5%
5 - 12 Years	23,100	10%
13 - 14 Years	6,056	3%
15 - 19 Years	18,017	8%
20 - 34 Years	65,259	27%
35 - 44 Years	32,703	14%
45 - 64 Years	57,512	24%
Over 65 Years	18,303	8%

Race

White (non-hispanic)	189,469	79%
Black	11,478	5%
Native American	1,153	0%
Asian/Pacific Islander	8,203	3%
More than one Race	1,373	1%
Other/ Unknown	27,568	12%

Ethnicity

Hispanic	122,290	51%
Non-Hispanic	111,704	47%
Unknown	5,250	2%
AG/Migratory Workers		
Patients	74,344	31%
Encounters	207,730	34%

Language

Primary Language Not English	22%
------------------------------	-----

2022 Profile of Community Health Centers Congressional District 23

Representative Kevin McCarthy



Federal Poverty Level

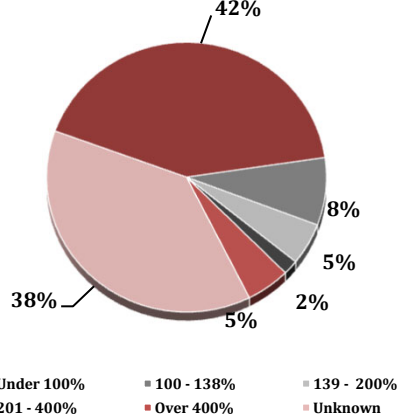

Services

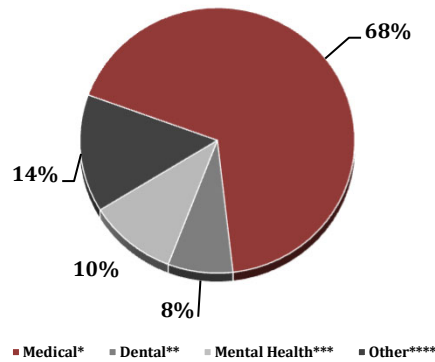

Payment Source

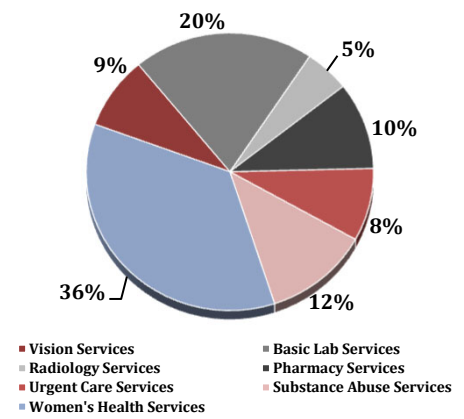

Services	Provider FTEs	Encounters
Medical*	108.11 68%	463,564 75%
Dental**	12.23 8%	39,304 6%
Mental Health***	16.62 10%	53,522 9%
Other****	22.91 14%	63,422 10%

*Physicians; Physician Assistants; Family Nurse Practitioners; Certified Nurse Midwives and Visiting Nurses. ***Psychiatrists; Clinical Psychologists; Licensed Clinical Social Workers. ****Other providers billable to Medi-Cal and other CPSP providers not listed.

% of CHCs providing other significant services

Vision Services	17%
Basic Lab Services	40%
Radiology Services	10%
Pharmacy Services	20%
Urgent Care Services	17%
Substance Abuse Services	23%
Women's Health Services	70%

Revenue and Utilization by Payment Source

Program	Patients**	Encounters
Medicare	19,512 8%	60,706 10%
Medi-Cal	134,490 56%	394,715 64%
Other Public	517 0%	1,527 0%
Private Insurance	50,617 21%	85,394 14%
Uninsured Services	31,382 13%	55,446 9%
Covered California	1,260 1%	3,319 1%
PACE	- 0%	0% 0%
Other	1,466 1%	2,039 0%
BCCCP**	1,717 1%	60,706 10%
CHDP**	6,013 3%	6,658 1%
Family PACT**	4,627 2%	7,728 1%

Gross Patient Revenue (charged)

\$172,589,622

Net Patient Revenue (collected)

\$99,486,767

Other Operating Revenue

Federal Funds	\$ 19,762,317
State Funds	\$ 143,231
County/Local Funds	\$ 546,542
Private	\$ 1,946,371
Donations/Contributions	\$ 523,829
Other	\$ 1,212,143

TOTAL OPERATING REVENUE

\$24,134,433

**Patient counts for Episodic programs (BCCCP, CHDP, Family PACT and Other Episodic Programs) are duplicated. Episodic Programs include Breast Cancer Programs such as the Breast Cancer Early Detection Program (BCCCP) and the Breast and Cervical Cancer Control Program (BCCCP); CHDP = Child Health and Disability Prevention Program; Family PACT = Family Planning Access Care and Treatment Program and other payers covered by a grant.

Because of their philosophy and by necessity, CCHCs have been vigilant about controlling the cost of care, and the untoward effects of deferred or neglected care, by promoting a broad range of preventive health services specifically targeted to the particular needs of their communities and patient populations. The Federal Office of Management and Budget has found the Health Center Program to be one of the ten most effective federal programs and the most effective program under the federal Health and Human Services Agency. Despite enormous challenges, CCHCs have persisted in their mission to serve their local communities.

Data Source is California Department of Health Care Access and Information (HCAI) 2020 Annual Utilization Report (AUR). Report prepared by the CPCA Data Team.

californiahealth⁺ advocates

ADVANCING THE MISSION OF COMMUNITY HEALTH CENTERS

(916) 503-9130

healthplusadvocates.org

1231 I Street, Suite 400, Sacramento, CA 95814



2022 Profile of Community Health Centers Congressional District 24

Representative Salud Carbajal



The Clinics

Community Health Centers (CHCs) are nonprofit health care practices located in low income and medically underserved areas. CHCs share a common mission to serve everyone who walks through their doors, regardless of their ability to pay. The term CHC include Federally Qualified Health Centers (FQHC), FQHC Look-Alikes, Migrant Health Centers, Rural and Frontier Health Centers, and Free Clinics. CHCs are an essential segment of the safety net. In many California Counties, they provide a significant proportion of comprehensive primary care services to those who are publicly subsidized or uninsured.

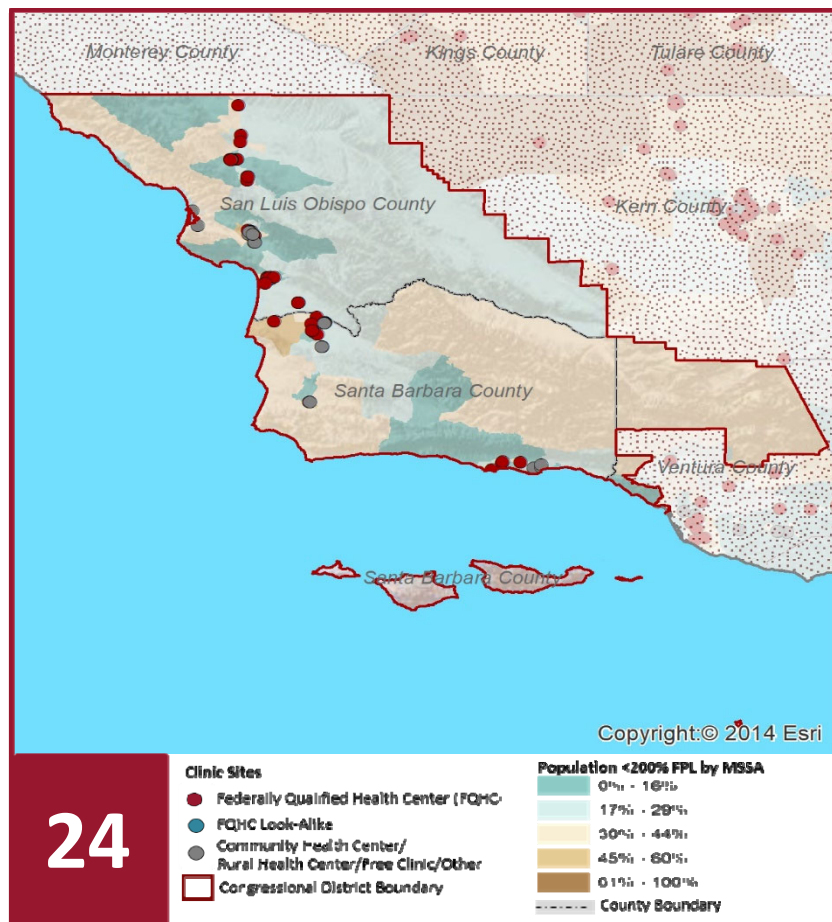

Clinic Types

Total Number of CHCs	69
FQHC Sites	37
FQHC Look-Alike Sites	0
Rural Health Center Sites (95-210 RHC)	0

Demographics

Patients	270,456	
Male	100,007	37%
Female	170,449	63%
19 Yrs & Under	73,020	27%
Encounters	760,871	

Poverty Level

Under 100%	63,482	23%
100 - 138%	23,407	9%
139 - 200%	16,823	6%
201 - 400%	9,736	4%
Over 400%	2,832	1%
Unknown	154,176	57%

Age

Under 1 Year	6,466	2%
1 - 4 Years	10,630	4%
5 - 12 Years	21,832	8%
13 - 14 Years	11,541	4%
15 - 19 Years	22,551	8%
20 - 34 Years	58,457	22%
35 - 44 Years	30,901	11%
45 - 64 Years	44,812	17%
Over 65 Years	63,266	23%

Race

White (non-hispanic)	216,122	80%
Black	3,968	1%
Native American	2,831	1%
Asian/Pacific Islander	7,815	3%
More than one Race	1,928	1%
Other/ Unknown	37,792	14%

Ethnicity

Hispanic	137,180	51%
Non-Hispanic	106,767	39%
Unknown	26,509	10%

AG/Migratory Workers

Patients	40,689	15%
Encounters	128,991	17%

Language

Primary Language Not English	20%
------------------------------	-----

californiahealth⁺ advocates

ADVANCING THE MISSION OF COMMUNITY HEALTH CENTERS

(916) 503-9130

healthplusadvocates.org

1231 I Street, Suite 400, Sacramento, CA 95814

2022 Profile of Community Health Centers Congressional District 24

Representative Salud Carbajal

Federal Poverty Level

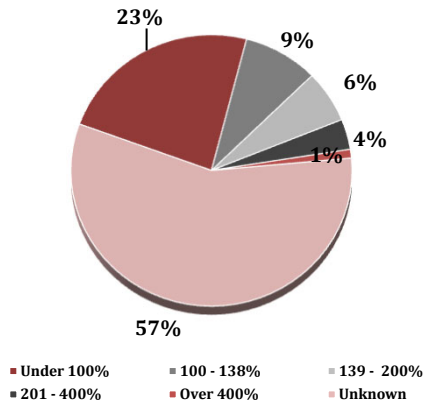

Services

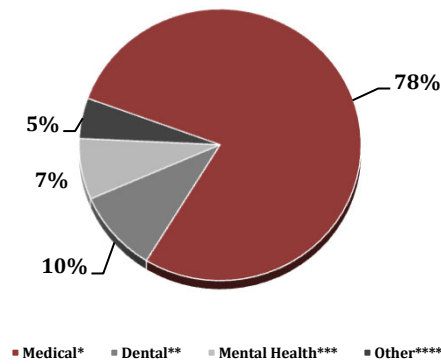

Payment Source

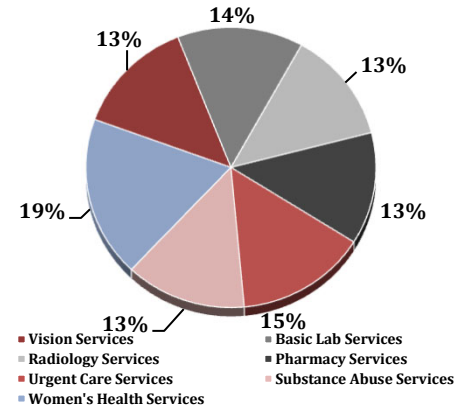

Services	Provider FTEs	Encounters
Medical*	196.78 78%	646,485 85%
Dental**	24.47 10%	54,400 7%
Mental Health***	18.25 7%	34,016 4%
Other****	12.14 5%	25,970 3%

% of CHCs providing other significant services

Vision Services	35%
Basic Lab Services	36%
Radiology Services	33%
Pharmacy Services	33%
Urgent Care Services	38%
Substance Abuse Services	35%
Women's Health Services	48%

*Physicians; Physician Assistants; Family Nurse Practitioners; Certified Nurse Midwives and Visiting Nurses. ***Psychiatrists; Clinical Psychologists; Licensed Clinical Social Workers. ****Other providers billable to Medi-Cal and other CPSP providers not listed.

Revenue and Utilization by Payment Source

Program	Patients**	Encounters
Medicare	39,415 15%	120,609 16%
Medi-Cal	110,876 41%	370,263 49%
Other Public	- 0%	- 0%
Private Insurance	71,496 26%	165,240 22%
Uninsured Services	37,473 14%	63,929 8%
Covered California	57 0%	95 0%
PACE	- 0%	- 0%
Other	11,139 4%	15,296 2%
BCCCP**	- 0%	120,609 16%
CHDP**	- 0%	- 0%
Family PACT**	10,974 4%	23,413 3%

Gross Patient Revenue (charged)

\$223,027,210

Net Patient Revenue (collected)

\$137,453,154

Other Operating Revenue

Federal Funds	\$ 19,501,531
State Funds	\$ 12,539,051
County/Local Funds	\$ 232,694
Private	\$ 390,937
Donations/Contributions	\$ 667,551
Other	\$ 68,878

TOTAL OPERATING REVENUE

\$33,400,642

**Patient counts for Episodic programs (BCCCP, CHDP, Family PACT and Other Episodic Programs) are duplicated. Episodic Programs include Breast Cancer Programs such as the Breast Cancer Early Detection Program (BCCCP) and the Breast and Cervical Cancer Control Program (BCCCP); CHDP = Child Health and Disability Prevention Program; Family PACT = Family Planning Access Care and Treatment Program and other payers covered by a grant.

Because of their philosophy and by necessity, CCHCs have been vigilant about controlling the cost of care, and the untoward effects of deferred or neglected care, by promoting a broad range of preventive health services specifically targeted to the particular needs of their communities and patient populations. The Federal Office of Management and Budget has found the Health Center Program to be one of the ten most effective federal programs and the most effective program under the federal Health and Human Services Agency. Despite enormous challenges, CCHCs have persisted in their mission to serve their local communities.

Data Source is California Department of Health Care Access and Information (HCAI) 2020 Annual Utilization Report (AUR). Report prepared by the CPCA Data Team.



2022 Profile of Community Health Centers Congressional District 25

Representative Mike Garcia



The Clinics

Community Health Centers (CHCs) are nonprofit health care practices located in low income and medically underserved areas. CHCs share a common mission to serve everyone who walks through their doors, regardless of their ability to pay. The term CHC include Federally Qualified Health Centers (FQHC), FQHC Look-Alikes, Migrant Health Centers, Rural and Frontier Health Centers, and Free Clinics. CHCs are an essential segment of the safety net. In many California Counties, they provide a significant proportion of comprehensive primary care services to those who are publicly subsidized or uninsured.

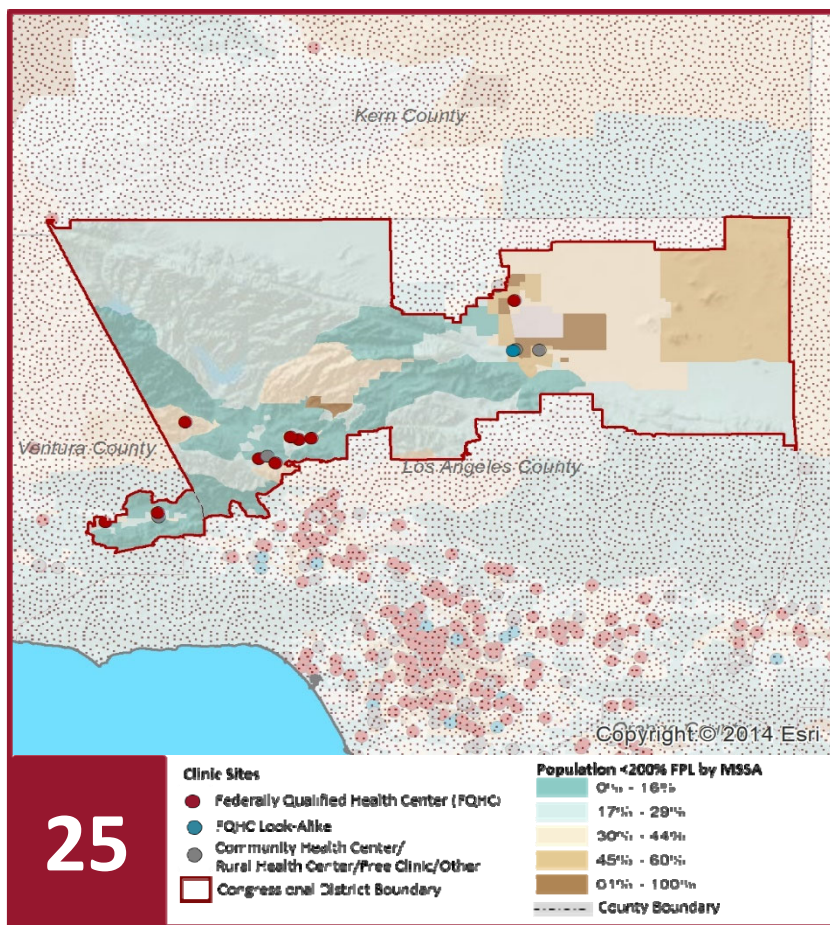

Clinic Types

Total Number of CHCs	13
FQHC Sites	8
FQHC Look-Alike Sites	1
Rural Health Center Sites (95-210 RHC)	1

Demographics

Patients	59,963	
Male	20,668	34%
Female	39,295	66%
19 Yrs & Under	21,237	35%
Encounters	169,147	

Poverty Level

Under 100%	39,649	66%
100 - 138%	9,019	15%
139 - 200%	6,606	11%
201 - 400%	2,593	4%
Over 400%	674	1%
Unknown	1,422	2%

Age

Under 1 Year	1,968	3%
1 - 4 Years	4,037	7%
5 - 12 Years	6,714	11%
13 - 14 Years	2,613	4%
15 - 19 Years	5,905	10%
20 - 34 Years	17,275	29%
35 - 44 Years	8,229	14%
45 - 64 Years	11,117	19%
Over 65 Years	2,105	4%

Race

White (non-hispanic)	45,627	76%
Black	6,136	10%
Native American	209	0%
Asian/Pacific Islander	1,920	3%
More than one Race	1,351	2%
Other/ Unknown	4,720	8%

Ethnicity

Hispanic	37,284	62%
Non-Hispanic	18,510	31%
Unknown	4,169	7%

AG/Migratory Workers

Patients	2,056	3%
Encounters	9,303	5%

Language

Primary Language Not English	25%
------------------------------	-----

californiahealth⁺ advocates

ADVANCING THE MISSION OF COMMUNITY HEALTH CENTERS

(916) 503-9130

healthplusadvocates.org

1231 I Street, Suite 400, Sacramento, CA 95814

2022 Profile of Community Health Centers Congressional District 25

Representative Mike Garcia



Federal Poverty Level

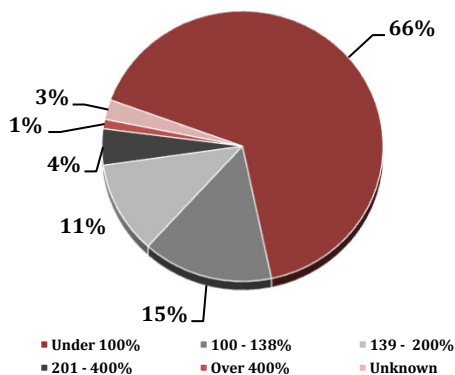

Services

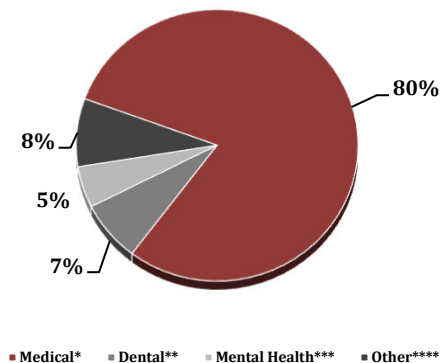

Payment Source

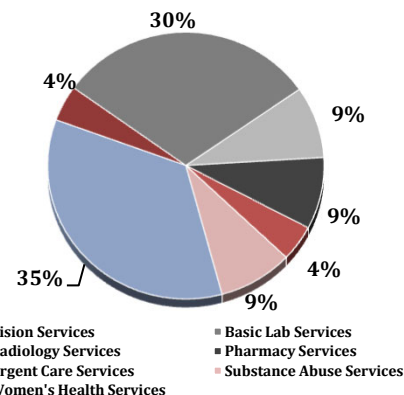

Services	Provider FTEs	Encounters
Medical*	52.67 80%	146,547 87%
Dental**	4.77 7%	8,917 5%
Mental Health***	3.25 5%	7,279 4%
Other****	5.35 8%	6,404 4%

*Physicians; Physician Assistants; Family Nurse Practitioners; Certified Nurse Midwives and Visiting Nurses. ***Psychiatrists; Clinical Psychologists; Licensed Clinical Social Workers. ****Other providers billable to Medi-Cal and other CPSP providers not listed.

% of CHCs providing other significant services

Vision Services	8%
Basic Lab Services	54%
Radiology Services	15%
Pharmacy Services	15%
Urgent Care Services	8%
Substance Abuse Services	15%
Women's Health Services	62%

Revenue and Utilization by Payment Source

Program	Patients**	Encounters
Medicare	1,848 3%	4,322 3%
Medi-Cal	37,710 63%	118,101 70%
Other Public	2,886 5%	11,035 7%
Private Insurance	2,036 3%	7,051 4%
Uninsured Services	14,724 25%	16,422 10%
Covered California	752 1%	1,953 1%
PACE	- 0%	0% 0%
Other	7 0%	9 0%
BCCCP**	638 1%	4,322 3%
CHDP**	210 0%	410 0%
Family PACT**	3,660 6%	7,763 5%

Gross Patient Revenue (charged)

\$45,038,434

Net Patient Revenue (collected)

\$31,358,399

Other Operating Revenue

Federal Funds	\$ 6,156,531
State Funds	\$ 31,295
County/Local Funds	\$ 74,477
Private	\$ 1,228,711
Donations/Contributions	\$ 469,561
Other	\$ 2,689,611

TOTAL OPERATING REVENUE

\$10,650,186

**Patient counts for Episodic programs (BCCCP, CHDP, Family PACT and Other Episodic Programs) are duplicated. Episodic Programs include Breast Cancer Programs such as the Breast Cancer Early Detection Program (BCCCP) and the Breast and Cervical Cancer Control Program (BCCCP); CHDP = Child Health and Disability Prevention Program; Family PACT = Family Planning Access Care and Treatment Program and other payers covered by a grant.

Because of their philosophy and by necessity, CCHCs have been vigilant about controlling the cost of care, and the untoward effects of deferred or neglected care, by promoting a broad range of preventive health services specifically targeted to the particular needs of their communities and patient populations. The Federal Office of Management and Budget has found the Health Center Program to be one of the ten most effective federal programs and the most effective program under the federal Health and Human Services Agency. Despite enormous challenges, CCHCs have persisted in their mission to serve their local communities.

Data Source is California Department of Health Care Access and Information (HCAI) 2020 Annual Utilization Report (AUR). Report prepared by the CPCA Data Team.

californiahealth⁺ advocates

ADVANCING THE MISSION OF COMMUNITY HEALTH CENTERS

(916) 503-9130

healthplusadvocates.org

1231 I Street, Suite 400, Sacramento, CA 95814



2022 Profile of Community Health Centers Congressional District 26

Representative Julia Brownley



The Clinics

Community Health Centers (CHCs) are nonprofit health care practices located in low income and medically underserved areas. CHCs share a common mission to serve everyone who walks through their doors, regardless of their ability to pay. The term CHC include Federally Qualified Health Centers (FQHC), FQHC Look-Alikes, Migrant Health Centers, Rural and Frontier Health Centers, and Free Clinics. CHCs are an essential segment of the safety net. In many California Counties, they provide a significant proportion of comprehensive primary care services to those who are publicly subsidized or uninsured.

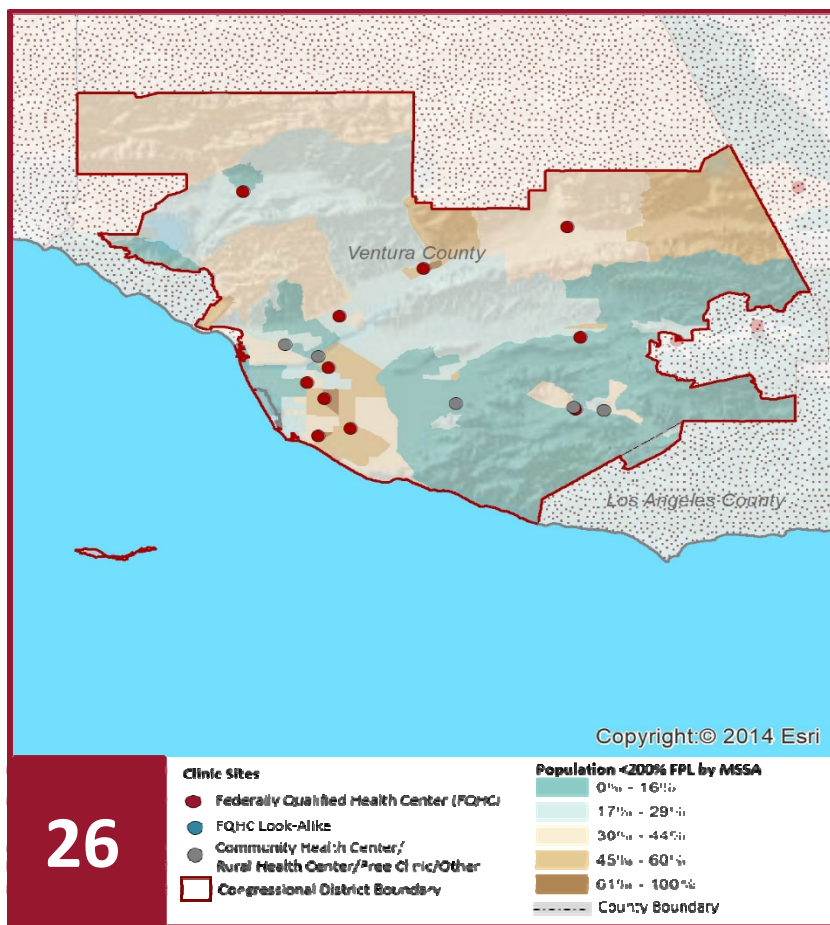

Clinic Types

Total Number of CHCs	18
FQHC Sites	12
FQHC Look-Alike Sites	0
Rural Health Center Sites (95-210 RHC)	0

Demographics

Patients	100,428	
Male	35,396	35%
Female	65,032	65%
19 Yrs & Under	33,573	33%
Encounters	292,008	

Poverty Level

Under 100%	57,322	57%
100 - 138%	12,924	13%
139 - 200%	9,116	9%
201 - 400%	6,231	6%
Over 400%	1,327	1%
Unknown	13,508	13%

Age

Under 1 Year	2,524	3%
1 - 4 Years	6,131	6%
5 - 12 Years	12,459	12%
13 - 14 Years	3,480	3%
15 - 19 Years	8,979	9%
20 - 34 Years	27,770	28%
35 - 44 Years	13,040	13%
45 - 64 Years	19,010	19%
Over 65 Years	7,035	7%

Race

White (non-hispanic)	85,068	85%
Black	1,286	1%
Native American	2,684	3%
Asian/Pacific Islander	3,545	4%
More than one Race	3,006	3%
Other/ Unknown	4,839	5%

Ethnicity

Hispanic	63,175	63%
Non-Hispanic	35,081	35%
Unknown	2,172	2%

AG/Migratory Workers

Patients	43,044	43%
Encounters	123,133	42%

Language

Primary Language Not English	45%
------------------------------	-----

californiahealth⁺ advocates

ADVANCING THE MISSION OF COMMUNITY HEALTH CENTERS

(916) 503-9130

healthplusadvocates.org

1231 I Street, Suite 400, Sacramento, CA 95814

2022 Profile of Community Health Centers Congressional District 26

Representative Julia Brownley



Federal Poverty Level

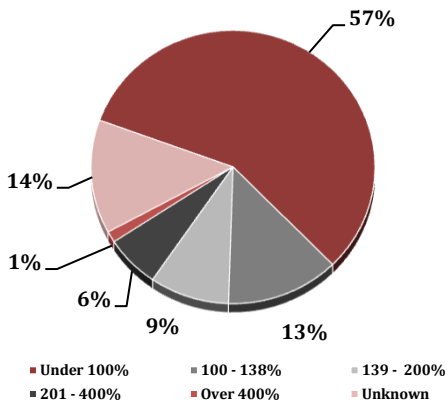

Services

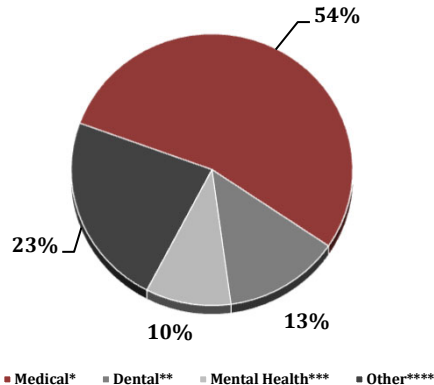

Payment Source

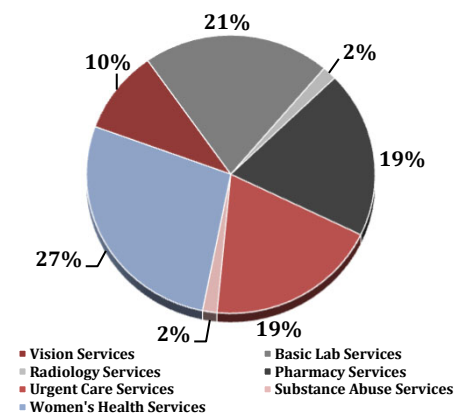

Services	Provider FTEs	Encounters
Medical*	56.61 54%	188,043 64%
Dental**	14.00 13%	45,184 15%
Mental Health***	10.30 10%	18,705 6%
Other****	24.04 23%	40,076 14%

*Physicians; Physician Assistants; Family Nurse Practitioners; Certified Nurse Midwives and Visiting Nurses. ***Psychiatrists; Clinical Psychologists; Licensed Clinical Social Workers. ****Other providers billable to Medi-Cal and other CPSP providers not listed.

% of CHCs providing other significant services

Vision Services	33%
Basic Lab Services	72%
Radiology Services	6%
Pharmacy Services	67%
Urgent Care Services	67%
Substance Abuse Services	6%
Women's Health Services	94%

Revenue and Utilization by Payment Source

Program	Patients**	Encounters
Medicare	5,646 6%	23,352 8%
Medi-Cal	58,353 58%	198,385 68%
Other Public	- 0%	- 0%
Private Insurance	8,244 8%	21,487 7%
Uninsured Services	27,709 28%	32,074 11%
Covered California	476 0%	1,658 1%
PACE	- 0%	- 0%
Other	- 0%	- 0%
BCCCP**	- 0%	23,352 8%
CHDP**	- 0%	748 0%
Family PACT**	5,075 5%	12,010 4%

Gross Patient Revenue (charged)

\$67,158,888

Net Patient Revenue (collected)

\$42,805,013

Other Operating Revenue

Federal Funds	\$ 18,610,429
State Funds	\$ 911,313
County/Local Funds	\$ 2,823,435
Private	\$ 48,001,564
Donations/Contributions	\$ 7,955,076
Other	\$ 40,573,517

TOTAL OPERATING REVENUE

\$118,875,334

**Patient counts for Episodic programs (BCCCP, CHDP, Family PACT and Other Episodic Programs) are duplicated. Episodic Programs include Breast Cancer Programs such as the Breast Cancer Early Detection Program (BCCCP) and the Breast and Cervical Cancer Control Program (BCCCP); CHDP = Child Health and Disability Prevention Program; Family PACT = Family Planning Access Care and Treatment Program and other payers covered by a grant.

Because of their philosophy and by necessity, CCHCs have been vigilant about controlling the cost of care, and the untoward effects of deferred or neglected care, by promoting a broad range of preventive health services specifically targeted to the particular needs of their communities and patient populations. The Federal Office of Management and Budget has found the Health Center Program to be one of the ten most effective federal programs and the most effective program under the federal Health and Human Services Agency. Despite enormous challenges, CCHCs have persisted in their mission to serve their local communities.

Data Source is California Department of Health Care Access and Information (HCAI) 2020 Annual Utilization Report (AUR). Report prepared by the CPCA Data Team.

californiahealth⁺ advocates

ADVANCING THE MISSION OF COMMUNITY HEALTH CENTERS

(916) 503-9130

healthplusadvocates.org

1231 I Street, Suite 400, Sacramento, CA 95814



2022 Profile of Community Health Centers Congressional District 27

Representative Judy Chu



The Clinics

Community Health Centers (CHCs) are nonprofit health care practices located in low income and medically underserved areas. CHCs share a common mission to serve everyone who walks through their doors, regardless of their ability to pay. The term CHC include Federally Qualified Health Centers (FQHC), FQHC Look-Alikes, Migrant Health Centers, Rural and Frontier Health Centers, and Free Clinics. CHCs are an essential segment of the safety net. In many California Counties, they provide a significant proportion of comprehensive primary care services to those who are publicly subsidized or uninsured.

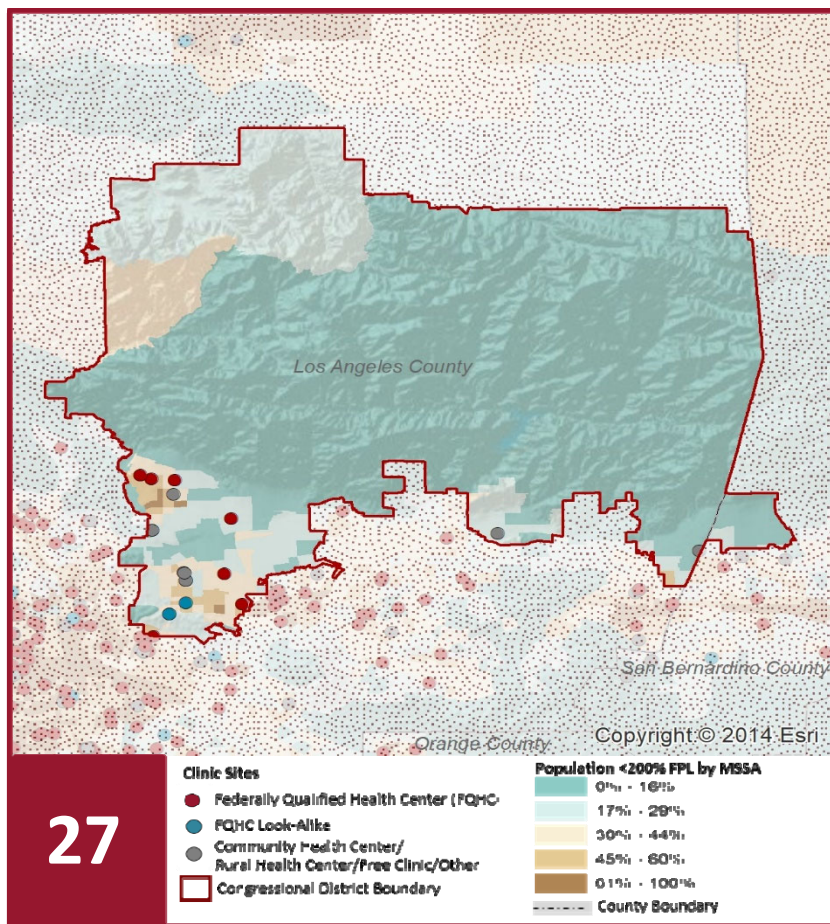

Clinic Types

Total Number of CHCs	18
FQHC Sites	6
FQHC Look-Alike Sites	4
Rural Health Center Sites (95-210 RHC)	0

Demographics

Patients	88,441	
Male	30,042	34%
Female	58,399	66%
19 Yrs & Under	16,416	19%
Encounters	226,306	

Poverty Level

Under 100%	41,804	47%
100 - 138%	10,835	12%
139 - 200%	9,682	11%
201 - 400%	12,897	15%
Over 400%	832	1%
Unknown	12,391	14%

Age

Under 1 Year	694	1%
1 - 4 Years	2,667	3%
5 - 12 Years	6,211	7%
13 - 14 Years	1,846	2%
15 - 19 Years	4,998	6%
20 - 34 Years	30,242	34%
35 - 44 Years	10,289	12%
45 - 64 Years	22,323	25%
Over 65 Years	9,171	10%

Race

White (non-hispanic)	26,944	30%
Black	4,475	5%
Native American	337	0%
Asian/Pacific Islander	32,101	36%
More than one Race	6,687	8%
Other/ Unknown	17,897	20%

Ethnicity

Hispanic	34,269	39%
Non-Hispanic	50,419	57%
Unknown	3,753	4%

AG/Migratory Workers

Patients	112	0%
Encounters	186	0%

Language

Primary Language Not English	19%
------------------------------	-----

californiahealth⁺ advocates

ADVANCING THE MISSION OF COMMUNITY HEALTH CENTERS

(916) 503-9130

healthplusadvocates.org

1231 I Street, Suite 400, Sacramento, CA 95814

2022 Profile of Community Health Centers Congressional District 27

Representative Judy Chu

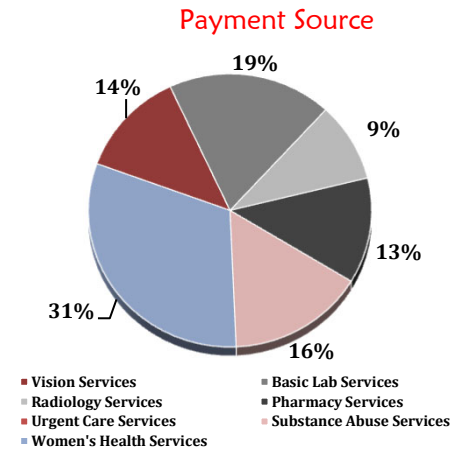
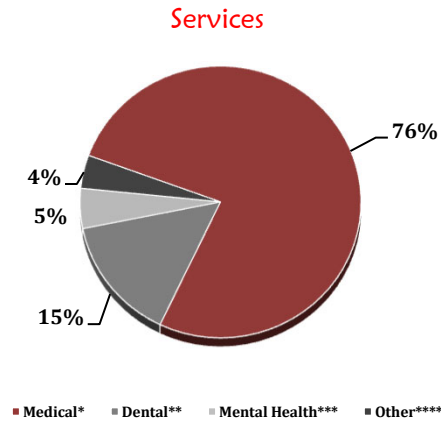
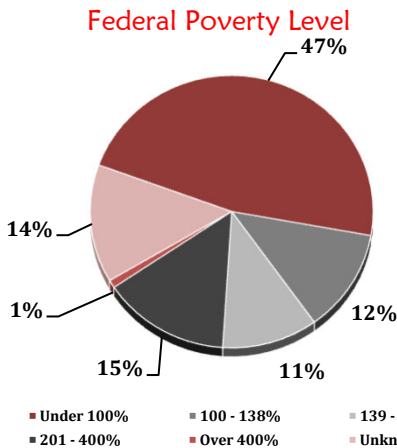

Services	Provider FTEs	Encounters
Medical*	80.00 77%	193,832 86%
Dental**	15.44 15%	17,819 8%
Mental Health***	4.97 5%	7,372 3%
Other****	4.13 4%	7,283 3%

*Physicians; Physician Assistants; Family Nurse Practitioners; Certified Nurse Midwives and Visiting Nurses. ***Psychiatrists; Clinical Psychologists; Licensed Clinical Social Workers. ****Other providers billable to Medi-Cal and other CPSP providers not listed.

% of CHCs providing other significant services

Vision Services	22%
Basic Lab Services	33%
Radiology Services	17%
Pharmacy Services	22%
Urgent Care Services	0%
Substance Abuse Services	28%
Women's Health Services	56%

Revenue and Utilization by Payment Source

Program	Patients**	Encounters
Medicare	5,725 6%	19,545 9%
Medi-Cal	42,482 48%	117,470 52%
Other Public	2,599 3%	11,110 5%
Private Insurance	5,970 7%	15,382 7%
Uninsured Services	19,654 22%	18,608 8%
Covered California	4,755 5%	10,119 4%
PACE	- 0%	0% 0%
Other	7,256 8%	7,416 3%
BCCCP**	23 0%	19,545 9%
CHDP**	2,260 3%	6,767 3%
Family PACT**	12,024 14%	19,854 9%

Gross Patient Revenue (charged)

\$76,360,271

Net Patient Revenue (collected)

\$45,475,393

Other Operating Revenue

Federal Funds	\$ 5,949,092
State Funds	\$ 472,374
County/Local Funds	\$ -
Private	\$ 2,707,516
Donations/Contributions	\$ 7,105,079
Other	\$ 3,601,098

TOTAL OPERATING REVENUE

\$19,835,159

**Patient counts for Episodic programs (BCCCP, CHDP, Family PACT and Other Episodic Programs) are duplicated. Episodic Programs include Breast Cancer Programs such as the Breast Cancer Early Detection Program (BCCCP) and the Breast and Cervical Cancer Control Program (BCCCP); CHDP = Child Health and Disability Prevention Program; Family PACT = Family Planning Access Care and Treatment Program and other payers covered by a grant.

Because of their philosophy and by necessity, CCHCs have been vigilant about controlling the cost of care, and the untoward effects of deferred or neglected care, by promoting a broad range of preventive health services specifically targeted to the particular needs of their communities and patient populations. The Federal Office of Management and Budget has found the Health Center Program to be one of the ten most effective federal programs and the most effective program under the federal Health and Human Services Agency. Despite enormous challenges, CCHCs have persisted in their mission to serve their local communities.

Data Source is California Department of Health Care Access and Information (HCAI) 2020 Annual Utilization Report (AUR). Report prepared by the CPCA Data Team.

californiahealth⁺ advocates

ADVANCING THE MISSION OF COMMUNITY HEALTH CENTERS

(916) 503-9130

healthplusadvocates.org

1231 I Street, Suite 400, Sacramento, CA 95814

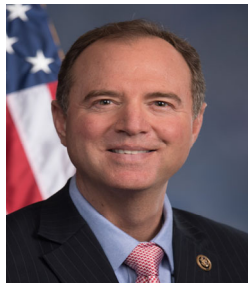

2022 Profile of Community Health Centers Congressional District 28

Representative Adam Schiff



The Clinics

Community Health Centers (CHCs) are nonprofit health care practices located in low income and medically underserved areas. CHCs share a common mission to serve everyone who walks through their doors, regardless of their ability to pay. The term CHC include Federally Qualified Health Centers (FQHC), FQHC Look-Alikes, Migrant Health Centers, Rural and Frontier Health Centers, and Free Clinics. CHCs are an essential segment of the safety net. In many California Counties, they provide a significant proportion of comprehensive primary care services to those who are publicly subsidized or uninsured.

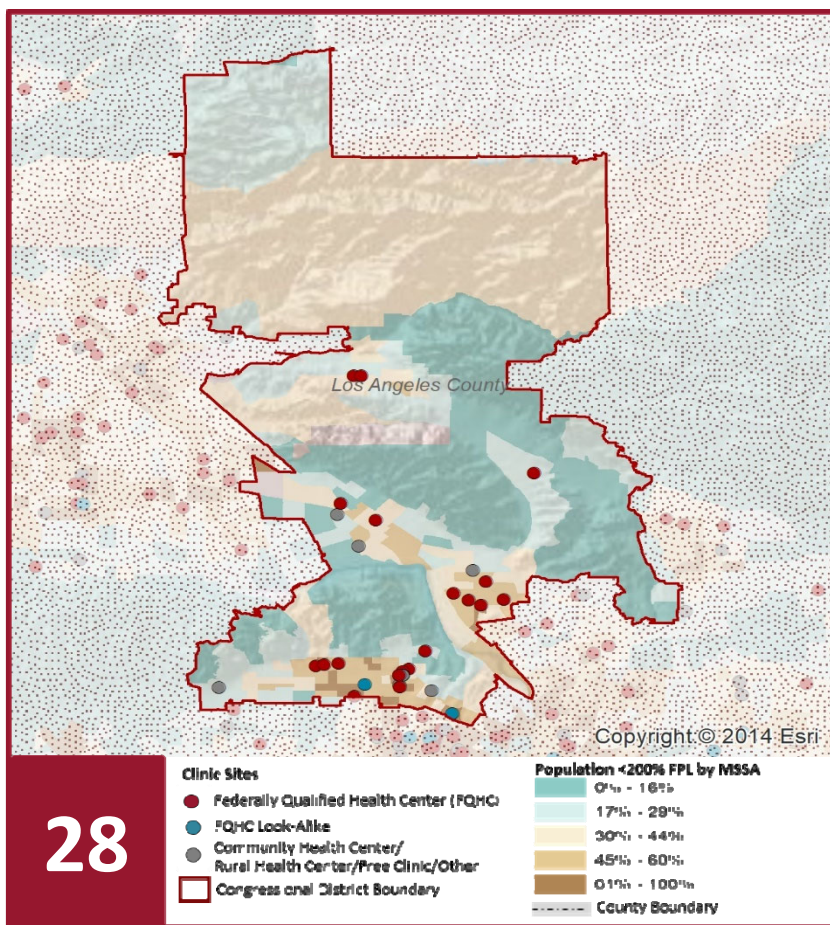

Clinic Types

Total Number of CHCs	32
FQHC Sites	20
FQHC Look-Alike Sites	2
Rural Health Center Sites (95-210 RHC)	0

Demographics

Patients	183,212	
Male	80,652	44%
Female	102,560	56%
19 Yrs & Under	69,842	38%
Encounters	605,036	

Poverty Level

Under 100%	134,932	74%
100 - 138%	19,431	11%
139 - 200%	10,691	6%
201 - 400%	6,381	3%
Over 400%	2,109	1%
Unknown	9,668	5%

Age

Under 1 Year	3,532	2%
1 - 4 Years	15,227	8%
5 - 12 Years	29,515	16%
13 - 14 Years	6,538	4%
15 - 19 Years	15,030	8%
20 - 34 Years	46,423	25%
35 - 44 Years	22,886	12%
45 - 64 Years	35,088	19%
Over 65 Years	8,973	5%

Race

White (non-hispanic)	134,067	73%
Black	10,484	6%
Native American	713	0%
Asian/Pacific Islander	16,171	9%
More than one Race	3,437	2%
Other/ Unknown	18,340	10%

Ethnicity

Hispanic	97,469	53%
Non-Hispanic	73,821	40%
Unknown	11,922	7%

AG/Migratory Workers

Patients	8,396	5%
Encounters	19,095	3%

Language

Primary Language Not English	34%
------------------------------	-----

2022 Profile of Community Health Centers Congressional District 28

Representative Adam Schiff



Federal Poverty Level

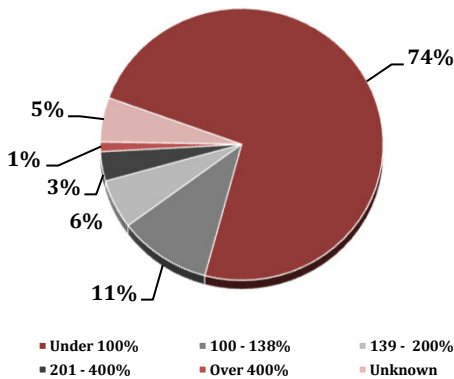

Services

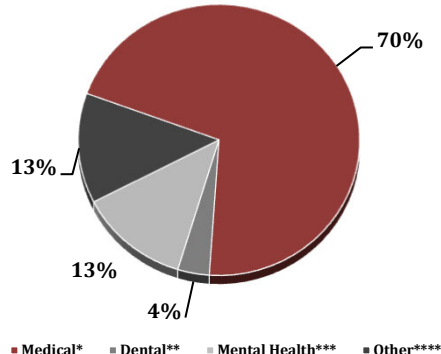

Payment Source

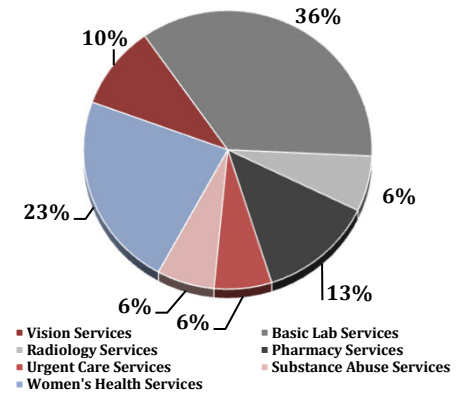

Services	Provider FTEs	Encounters
Medical*	210.93 71%	506,534 84%
Dental**	10.84 4%	26,801 4%
Mental Health***	37.99 13%	41,319 7%
Other****	39.24 13%	30,382 5%

*Physicians; Physician Assistants; Family Nurse Practitioners; Certified Nurse Midwives and Visiting Nurses. ***Psychiatrists; Clinical Psychologists; Licensed Clinical Social Workers. ****Other providers billable to Medi-Cal and other CPSP providers not listed.

% of CHCs providing other significant services

Vision Services	19%
Basic Lab Services	69%
Radiology Services	13%
Pharmacy Services	25%
Urgent Care Services	13%
Substance Abuse Services	13%
Women's Health Services	44%

Revenue and Utilization by Payment Source

Program	Patients**	Encounters
Medicare	7,679 4%	27,278 5%
Medi-Cal	111,364 61%	367,582 61%
Other Public	8,679 5%	35,880 6%
Private Insurance	14,852 8%	43,629 7%
Uninsured Services	33,302 18%	88,552 15%
Covered California	2,811 2%	12,528 2%
PACE	- 0%	0% 0%
Other	4,525 2%	7,440 1%
BCCCP**	326 0%	27,278 5%
CHDP**	4,130 2%	1,886 0%
Family PACT**	11,917 7%	18,453 3%

Gross Patient Revenue (charged)

\$174,605,313

Net Patient Revenue (collected)

\$125,472,678

Other Operating Revenue

Federal Funds	\$ 19,706,221
State Funds	\$ 1,620,066
County/Local Funds	\$ 10,219,201
Private	\$ 13,385,095
Donations/Contributions	\$ 9,326,699
Other	\$ 6,790,210

TOTAL OPERATING REVENUE

\$61,047,492

**Patient counts for Episodic programs (BCCCP, CHDP, Family PACT and Other Episodic Programs) are duplicated. Episodic Programs include Breast Cancer Programs such as the Breast Cancer Early Detection Program (BCCCP) and the Breast and Cervical Cancer Control Program (BCCCP); CHDP = Child Health and Disability Prevention Program; Family PACT = Family Planning Access Care and Treatment Program and other payers covered by a grant.

Because of their philosophy and by necessity, CCHCs have been vigilant about controlling the cost of care, and the untoward effects of deferred or neglected care, by promoting a broad range of preventive health services specifically targeted to the particular needs of their communities and patient populations. The Federal Office of Management and Budget has found the Health Center Program to be one of the ten most effective federal programs and the most effective program under the federal Health and Human Services Agency. Despite enormous challenges, CCHCs have persisted in their mission to serve their local communities.

Data Source is California Department of Health Care Access and Information (HCAI) 2020 Annual Utilization Report (AUR). Report prepared by the CPCA Data Team.

californiahealth⁺ advocates

ADVANCING THE MISSION OF COMMUNITY HEALTH CENTERS

(916) 503-9130

healthplusadvocates.org

1231 I Street, Suite 400, Sacramento, CA 95814



2022 Profile of Community Health Centers Congressional District 29

Representative Tony Cárdenas



The Clinics

Community Health Centers (CHCs) are nonprofit health care practices located in low income and medically underserved areas. CHCs share a common mission to serve everyone who walks through their doors, regardless of their ability to pay. The term CHC include Federally Qualified Health Centers (FQHC), FQHC Look-Alikes, Migrant Health Centers, Rural and Frontier Health Centers, and Free Clinics. CHCs are an essential segment of the safety net. In many California Counties, they provide a significant proportion of comprehensive primary care services to those who are publicly subsidized or uninsured.

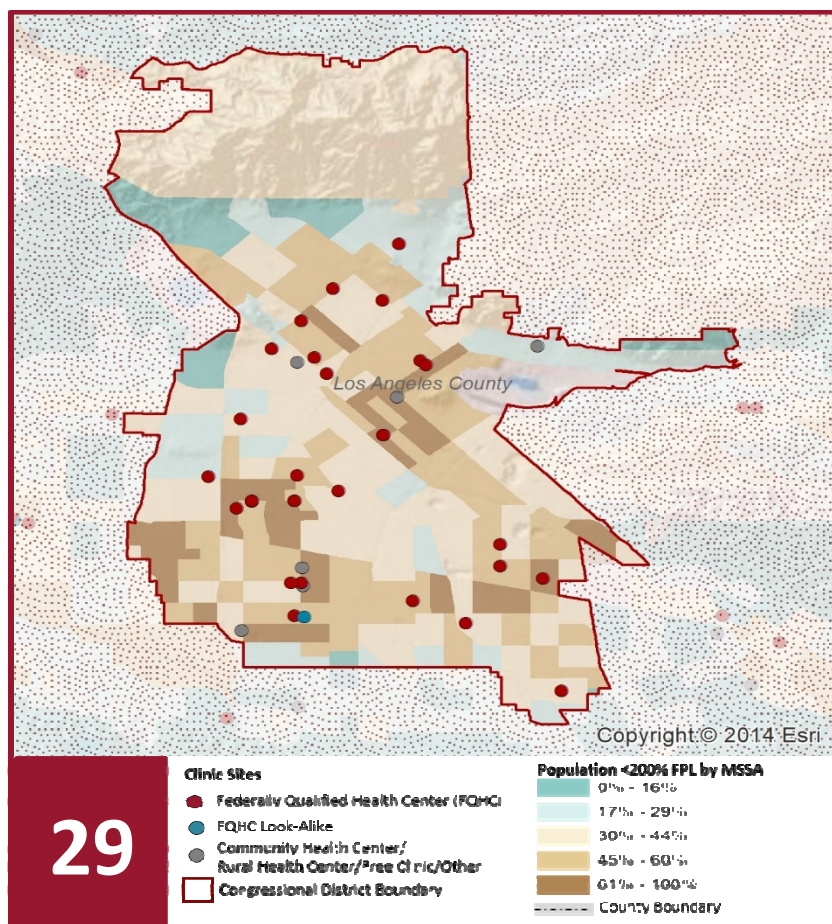

Clinic Types

Total Number of CHCs	36
FQHC Sites	29
FQHC Look-Alike Sites	1
Rural Health Center Sites (95-210 RHC)	0

Demographics

Patients	165,831	
Male	61,997	37%
Female	103,834	63%
19 Yrs & Under	52,916	32%
Encounters	560,256	

Poverty Level

Under 100%	103,821	63%
100 - 138%	21,249	13%
139 - 200%	12,198	7%
201 - 400%	4,231	3%
Over 400%	1,412	1%
Unknown	22,920	14%

Age

Under 1 Year	4,156	3%
1 - 4 Years	10,037	6%
5 - 12 Years	19,256	12%
13 - 14 Years	5,311	3%
15 - 19 Years	14,156	9%
20 - 34 Years	37,029	22%
35 - 44 Years	24,321	15%
45 - 64 Years	41,418	25%
Over 65 Years	10,147	6%

Race

White (non-hispanic)	117,278	71%
Black	5,210	3%
Native American	331	0%
Asian/Pacific Islander	5,255	3%
More than one Race	2,746	2%
Other/ Unknown	35,011	21%

Ethnicity

Hispanic	126,879	77%
Non-Hispanic	32,058	19%
Unknown	6,894	4%

AG/Migratory Workers

Patients	3,559	2%
Encounters	5,862	1%

Language

Primary Language Not English	46%
------------------------------	-----

californiahealth⁺ advocates

ADVANCING THE MISSION OF COMMUNITY HEALTH CENTERS

(916) 503-9130

healthplusadvocates.org

1231 I Street, Suite 400, Sacramento, CA 95814

2022 Profile of Community Health Centers Congressional District 29

Representative Tony Cárdenas



Federal Poverty Level

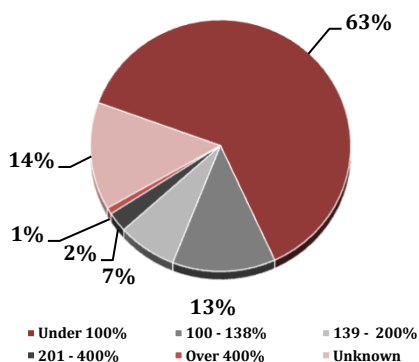

Services

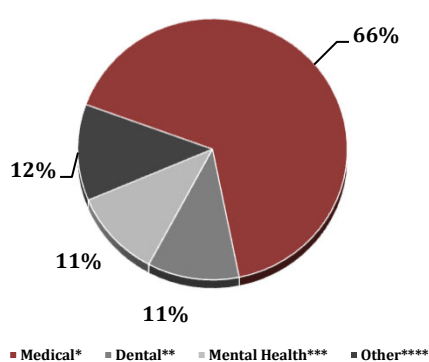

Payment Source

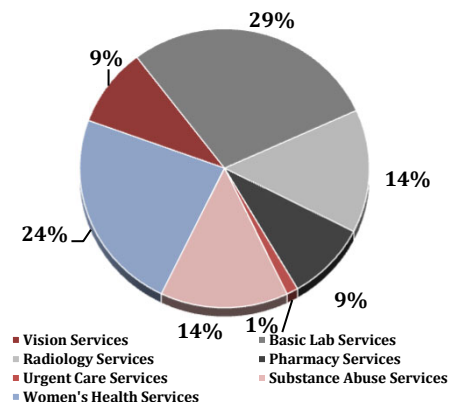

Services	Provider FTEs	Encounters
Medical*	155.22 66%	453,108 81%
Dental**	25.78 11%	53,287 10%
Mental Health***	25.29 11%	32,805 6%
Other****	27.95 12%	21,056 4%

*Physicians; Physician Assistants; Family Nurse Practitioners; Certified Nurse Midwives and Visiting Nurses. ***Psychiatrists; Clinical Psychologists; Licensed Clinical Social Workers. ****Other providers billable to Medi-Cal and other CPSP providers not listed.

% of CHCs providing other significant services

Vision Services	19%
Basic Lab Services	61%
Radiology Services	31%
Pharmacy Services	19%
Urgent Care Services	3%
Substance Abuse Services	31%
Women's Health Services	50%

Revenue and Utilization by Payment Source

Program	Patients**	Encounters
Medicare	6,007 4%	26,191 5%
Medi-Cal	106,695 64%	367,020 66%
Other Public	15,686 9%	61,423 11%
Private Insurance	6,314 4%	17,998 3%
Uninsured Services	25,915 16%	48,799 9%
Covered California	3,242 2%	11,508 2%
PACE	- 0%	0% 0%
Other	1,972 1%	2,326 0%
BCCCP**	1,312 1%	26,191 5%
CHDP**	1,378 1%	3,165 1%
Family PACT**	7,964 5%	18,101 3%

Gross Patient Revenue (charged)

\$142,655,486

Net Patient Revenue (collected)

\$87,541,578

Other Operating Revenue

Federal Funds	\$ 24,049,712
State Funds	\$ 1,384,542
County/Local Funds	\$ 4,161,814
Private	\$ 1,722,799
Donations/Contributions	\$ 1,198,992
Other	\$ 2,479,506

TOTAL OPERATING REVENUE

\$34,997,365

**Patient counts for Episodic programs (BCCCP, CHDP, Family PACT and Other Episodic Programs) are duplicated. Episodic Programs include Breast Cancer Programs such as the Breast Cancer Early Detection Program (BCCCP) and the Breast and Cervical Cancer Control Program (BCCCP); CHDP = Child Health and Disability Prevention Program; Family PACT = Family Planning Access Care and Treatment Program and other payers covered by a grant.

Because of their philosophy and by necessity, CCHCs have been vigilant about controlling the cost of care, and the untoward effects of deferred or neglected care, by promoting a broad range of preventive health services specifically targeted to the particular needs of their communities and patient populations. The Federal Office of Management and Budget has found the Health Center Program to be one of the ten most effective federal programs and the most effective program under the federal Health and Human Services Agency. Despite enormous challenges, CCHCs have persisted in their mission to serve their local communities.

Data Source is California Department of Health Care Access and Information (HCAI) 2020 Annual Utilization Report (AUR). Report prepared by the CPCA Data Team.

californiahealth⁺ advocates

ADVANCING THE MISSION OF COMMUNITY HEALTH CENTERS

(916) 503-9130

healthplusadvocates.org

1231 I Street, Suite 400, Sacramento, CA 95814



2022 Profile of Community Health Centers Congressional District 30

Representative Brad Sherman



The Clinics

Community Health Centers (CHCs) are nonprofit health care practices located in low income and medically underserved areas. CHCs share a common mission to serve everyone who walks through their doors, regardless of their ability to pay. The term CHC include Federally Qualified Health Centers (FQHC), FQHC Look-Alikes, Migrant Health Centers, Rural and Frontier Health Centers, and Free Clinics. CHCs are an essential segment of the safety net. In many California Counties, they provide a significant proportion of comprehensive primary care services to those who are publicly subsidized or uninsured.

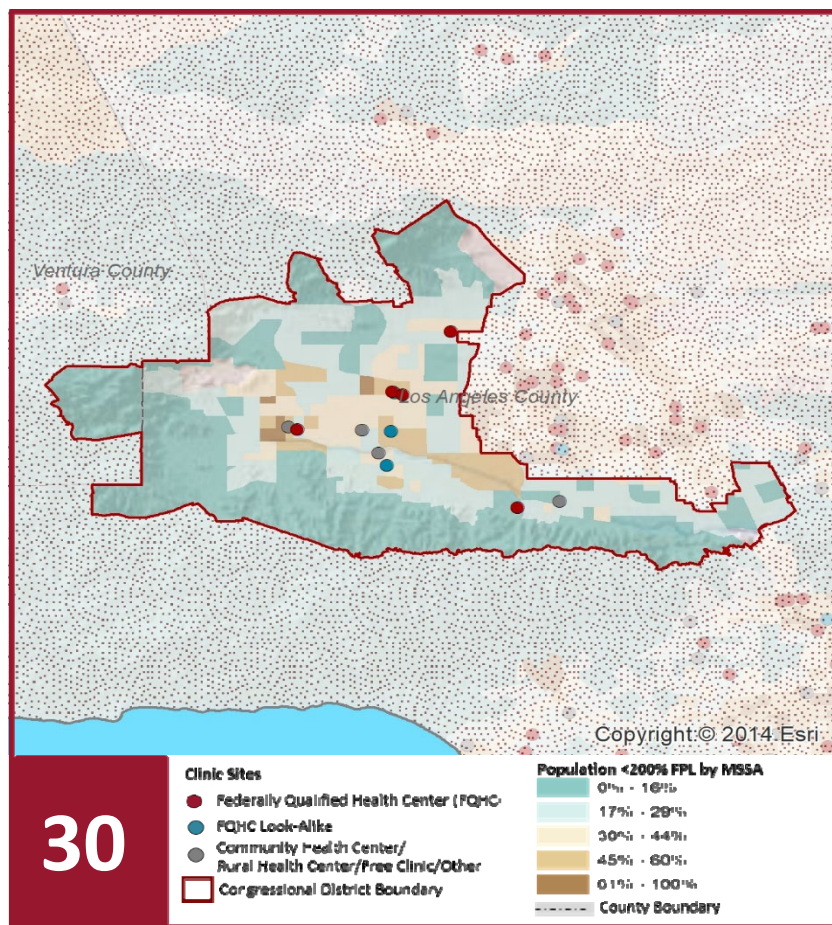

Clinic Types

Total Number of CHCs	12
FQHC Sites	5
FQHC Look-Alike Sites	3
Rural Health Center Sites (95-210 RHC)	0

Demographics

Patients	40,663	
Male	14,425	35%
Female	26,238	65%
19 Yrs & Under	13,930	34%
Encounters	149,511	

Poverty Level

Under 100%	17,836	44%
100 - 138%	2,935	7%
139 - 200%	1,846	5%
201 - 400%	733	2%
Over 400%	221	1%
Unknown	17,092	42%

Age

Under 1 Year	1,269	3%
1 - 4 Years	3,348	8%
5 - 12 Years	4,988	12%
13 - 14 Years	1,056	3%
15 - 19 Years	3,269	8%
20 - 34 Years	12,651	31%
35 - 44 Years	4,635	11%
45 - 64 Years	7,061	17%
Over 65 Years	2,386	6%

Race

White (non-hispanic)	23,489	58%
Black	2,009	5%
Native American	162	0%
Asian/Pacific Islander	1,841	5%
More than one Race	780	2%
Other/ Unknown	12,382	30%

Ethnicity

Hispanic	19,892	49%
Non-Hispanic	16,991	42%
Unknown	3,780	9%

AG/Migratory Workers

Patients	4,364	11%
Encounters	15,754	11%

Language

Primary Language Not English	23%
------------------------------	-----

californiahealth⁺ advocates

ADVANCING THE MISSION OF COMMUNITY HEALTH CENTERS

(916) 503-9130

healthplusadvocates.org

1231 I Street, Suite 400, Sacramento, CA 95814

2022 Profile of Community Health Centers Congressional District 30

Representative Brad Sherman



Federal Poverty Level

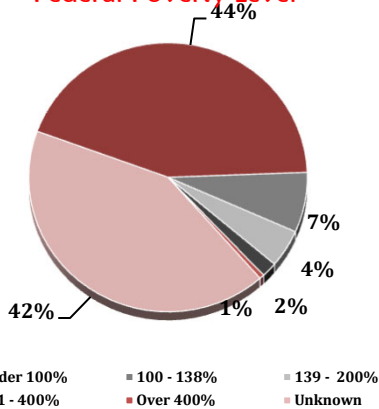

Services

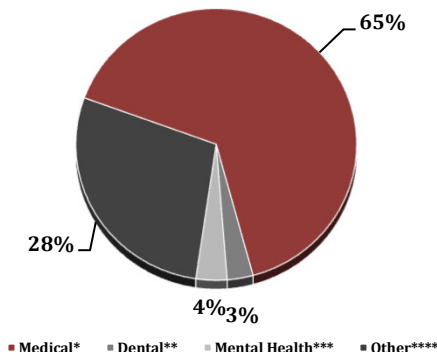

Payment Source

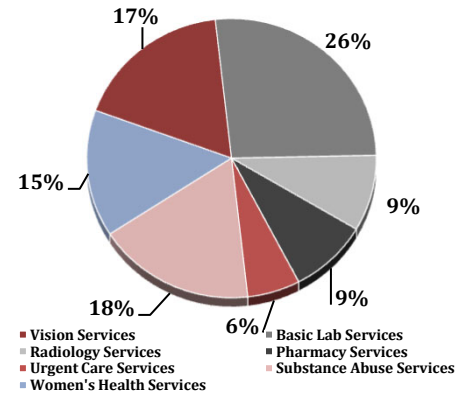

Services	Provider FTEs	Encounters
Medical*	71.40 65%	126,553 85%
Dental**	3.27 3%	2,466 2%
Mental Health***	3.91 4%	3,425 2%
Other****	30.91 28%	17,067 11%

*Physicians; Physician Assistants; Family Nurse Practitioners; Certified Nurse Midwives and Visiting Nurses. ***Psychiatrists; Clinical Psychologists; Licensed Clinical Social Workers. ****Other providers billable to Medi-Cal and other CPSP providers not listed.

% of CHCs providing other significant services

Vision Services	50%
Basic Lab Services	75%
Radiology Services	25%
Pharmacy Services	25%
Urgent Care Services	17%
Substance Abuse Services	50%
Women's Health Services	42%

Revenue and Utilization by Payment Source

Program	Patients**	Encounters
Medicare	1,562 4%	10,413 7%
Medi-Cal	27,408 67%	88,260 59%
Other Public	1,247 3%	3,913 3%
Private Insurance	2,019 5%	8,350 6%
Uninsured Services	6,924 17%	8,684 6%
Covered California	1,186 3%	3,908 3%
PACE	260 1%	0%
Other	57 0%	66 0%
BCCCP**	397 1%	10,413 7%
CHDP**	716 2%	1,363 1%
Family PACT**	5,463 13%	8,451 6%

Gross Patient Revenue (charged)

\$75,418,721

Net Patient Revenue (collected)

\$50,026,816

Other Operating Revenue

Federal Funds	\$ 6,960,964
State Funds	\$ -
County/Local Funds	\$ -
Private	\$ 10,000
Donations/Contributions	\$ -
Other	\$ 874,562

TOTAL OPERATING REVENUE

\$7,845,526

**Patient counts for Episodic programs (BCCCP, CHDP, Family PACT and Other Episodic Programs) are duplicated. Episodic Programs include Breast Cancer Programs such as the Breast Cancer Early Detection Program (BCCCP) and the Breast and Cervical Cancer Control Program (BCCCP); CHDP = Child Health and Disability Prevention Program; Family PACT = Family Planning Access Care and Treatment Program and other payers covered by a grant.

Because of their philosophy and by necessity, CCHCs have been vigilant about controlling the cost of care, and the untoward effects of deferred or neglected care, by promoting a broad range of preventive health services specifically targeted to the particular needs of their communities and patient populations. The Federal Office of Management and Budget has found the Health Center Program to be one of the ten most effective federal programs and the most effective program under the federal Health and Human Services Agency. Despite enormous challenges, CCHCs have persisted in their mission to serve their local communities.

Data Source is California Department of Health Care Access and Information (HCAI) 2020 Annual Utilization Report (AUR). Report prepared by the CPCA Data Team.

californiahealth⁺ advocates

ADVANCING THE MISSION OF COMMUNITY HEALTH CENTERS

(916) 503-9130

healthplusadvocates.org

1231 I Street, Suite 400, Sacramento, CA 95814



2022 Profile of Community Health Centers Congressional District 31

Representative Pete Aguilar



The Clinics

Community Health Centers (CHCs) are nonprofit health care practices located in low income and medically underserved areas. CHCs share a common mission to serve everyone who walks through their doors, regardless of their ability to pay. The term CHC include Federally Qualified Health Centers (FQHC), FQHC Look-Alikes, Migrant Health Centers, Rural and Frontier Health Centers, and Free Clinics. CHCs are an essential segment of the safety net. In many California Counties, they provide a significant proportion of comprehensive primary care services to those who are publicly subsidized or uninsured.

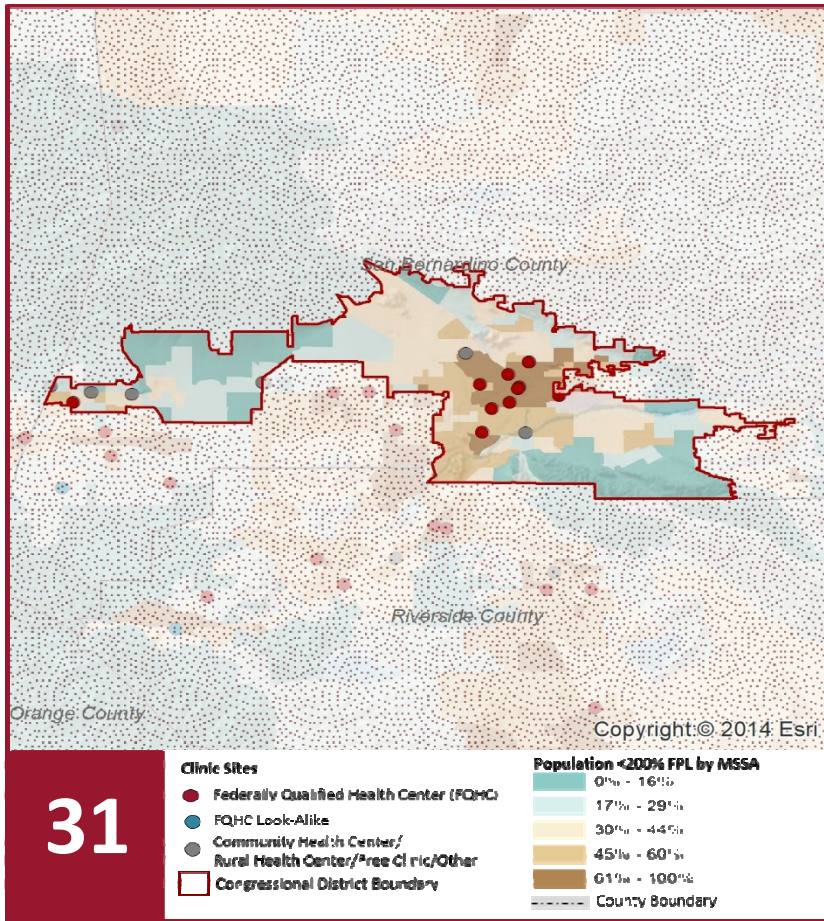

Clinic Types

Total Number of CHCs	15
FQHC Sites	11
FQHC Look-Alike Sites	0
Rural Health Center Sites (95-210 RHC)	0

Demographics

Patients	119,537	
Male	39,932	33%
Female	79,605	67%
19 Yrs & Under	36,288	30%
Encounters	334,613	

Poverty Level

Under 100%	44,140	37%
100 - 138%	9,444	8%
139 - 200%	4,918	4%
201 - 400%	1,953	2%
Over 400%	403	0%
Unknown	58,679	49%

Age

Under 1 Year	3,532	3%
1 - 4 Years	7,679	6%
5 - 12 Years	11,958	10%
13 - 14 Years	2,990	3%
15 - 19 Years	10,129	8%
20 - 34 Years	41,938	35%
35 - 44 Years	14,824	12%
45 - 64 Years	21,678	18%
Over 65 Years	4,809	4%

Race

White (non-hispanic)	65,007	54%
Black	12,848	11%
Native American	2,977	2%
Asian/Pacific Islander	3,294	3%
More than one Race	4,659	4%
Other/ Unknown	30,752	26%

Ethnicity

Hispanic	69,867	58%
Non-Hispanic	30,190	25%
Unknown	19,480	16%
AG/Migratory Workers		
Patients	6,227	5%
Encounters	23,161	7%

Language

Primary Language Not English	18%
------------------------------	-----

2022 Profile of Community Health Centers Congressional District 31

Representative Pete Aguilar



Federal Poverty Level

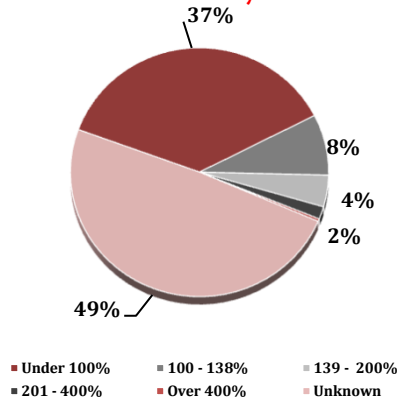

Services

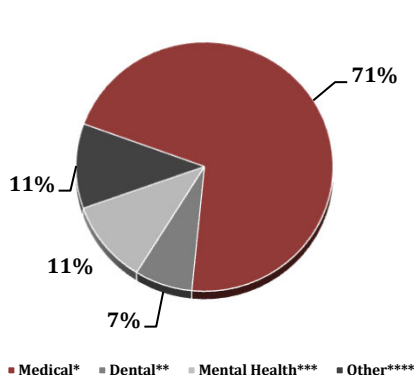

Payment Source

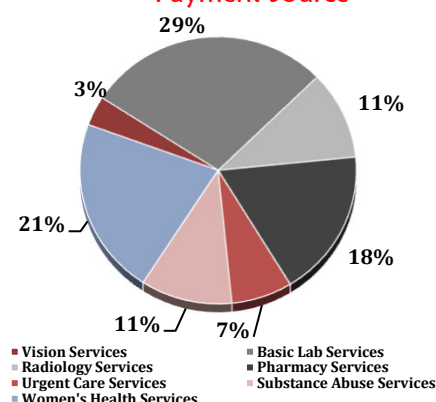

Services	Provider FTEs	Encounters
Medical*	93.63 71%	283,983 85%
Dental**	9.58 7%	11,598 3%
Mental Health***	14.14 11%	25,538 8%
Other****	14.48 11%	13,494 4%

*Physicians; Physician Assistants; Family Nurse Practitioners; Certified Nurse Midwives and Visiting Nurses. ***Psychiatrists; Clinical Psychologists; Licensed Clinical Social Workers. ****Other providers billable to Medi-Cal and other CPSP providers not listed.

% of CHCs providing other significant services

Vision Services	7%
Basic Lab Services	53%
Radiology Services	20%
Pharmacy Services	33%
Urgent Care Services	13%
Substance Abuse Services	20%
Women's Health Services	40%

Revenue and Utilization by Payment Source

Program	Patients**	Encounters
Medicare	5,736 5%	26,132 8%
Medi-Cal	89,270 75%	254,155 76%
Other Public	- 0%	- 0%
Private Insurance	2,853 2%	7,328 2%
Uninsured Services	20,629 17%	23,039 7%
Covered California	324 0%	1,512 0%
PACE	- 0%	- 0%
Other	725 1%	1,865 1%
BCCCP**	168 0%	26,132 8%
CHDP**	1,617 1%	1,867 1%
Family PACT**	10,290 9%	18,331 5%

Gross Patient Revenue (charged)

\$130,088,777

Net Patient Revenue (collected)

\$81,938,072

Other Operating Revenue

Federal Funds	\$ 21,025,753
State Funds	\$ 399,613
County/Local Funds	\$ 2,411,926
Private	\$ 2,959,292
Donations/Contributions	\$ 123,822
Other	\$ 6,504,884

TOTAL OPERATING REVENUE

\$33,425,290

**Patient counts for Episodic programs (BCCCP, CHDP, Family PACT and Other Episodic Programs) are duplicated. Episodic Programs include Breast Cancer Programs such as the Breast Cancer Early Detection Program (BCCCP) and the Breast and Cervical Cancer Control Program (BCCCP); CHDP = Child Health and Disability Prevention Program; Family PACT = Family Planning Access Care and Treatment Program and other payers covered by a grant.

Because of their philosophy and by necessity, CCHCs have been vigilant about controlling the cost of care, and the untoward effects of deferred or neglected care, by promoting a broad range of preventive health services specifically targeted to the particular needs of their communities and patient populations. The Federal Office of Management and Budget has found the Health Center Program to be one of the ten most effective federal programs and the most effective program under the federal Health and Human Services Agency. Despite enormous challenges, CCHCs have persisted in their mission to serve their local communities.

Data Source is California Department of Health Care Access and Information (HCAI) 2020 Annual Utilization Report (AUR). Report prepared by the CPCA Data Team.

californiahealth⁺ advocates

ADVANCING THE MISSION OF COMMUNITY HEALTH CENTERS

(916) 503-9130

healthplusadvocates.org

1231 I Street, Suite 400, Sacramento, CA 95814



2022 Profile of Community Health Centers Congressional District 32

Representative Grace Napolitano



The Clinics

Community Health Centers (CHCs) are nonprofit health care practices located in low income and medically underserved areas. CHCs share a common mission to serve everyone who walks through their doors, regardless of their ability to pay. The term CHC include Federally Qualified Health Centers (FQHC), FQHC Look-Alikes, Migrant Health Centers, Rural and Frontier Health Centers, and Free Clinics. CHCs are an essential segment of the safety net. In many California Counties, they provide a significant proportion of comprehensive primary care services to those who are publicly subsidized or uninsured.

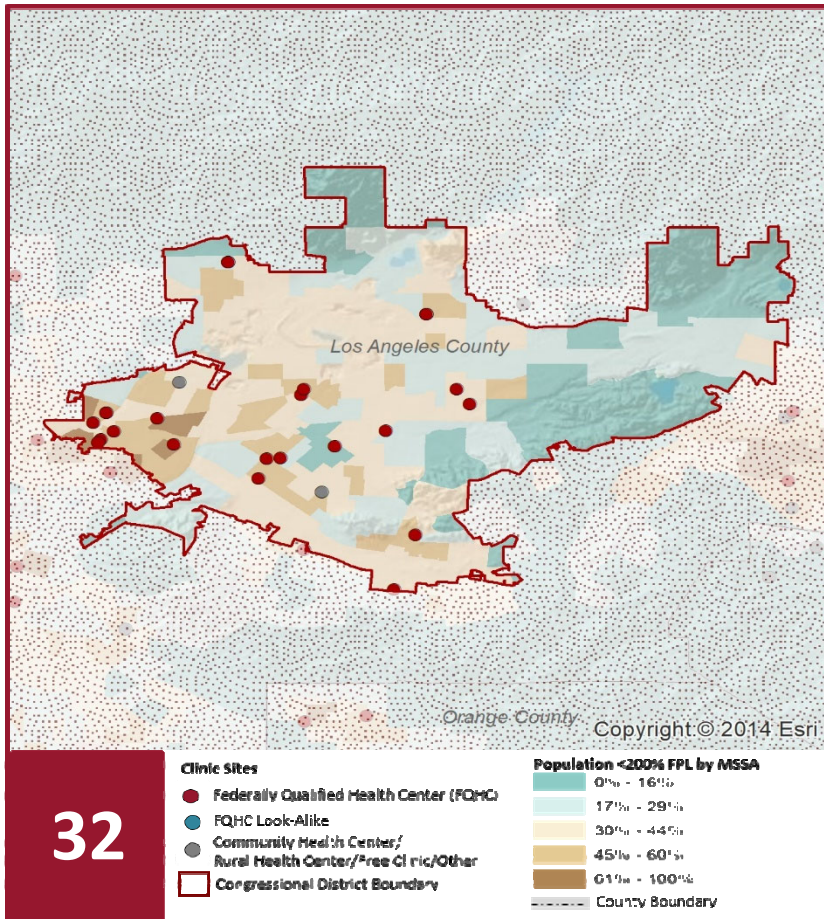

Clinic Types

Total Number of CHCs	25
FQHC Sites	23
FQHC Look-Alike Sites	0
Rural Health Center Sites (95-210 RHC)	0

Demographics

Patients	139,991	
Male	54,075	39%
Female	85,916	61%
19 Yrs & Under	37,569	27%
Encounters	480,368	

Poverty Level

Under 100%	75,711	54%
100 - 138%	10,979	8%
139 - 200%	4,874	3%
201 - 400%	2,259	2%
Over 400%	922	1%
Unknown	45,246	32%

Age

Under 1 Year	2,812	2%
1 - 4 Years	8,876	6%
5 - 12 Years	12,717	9%
13 - 14 Years	3,452	2%
15 - 19 Years	9,712	7%
20 - 34 Years	33,758	24%
35 - 44 Years	19,710	14%
45 - 64 Years	37,160	27%
Over 65 Years	11,794	8%

Race

White (non-hispanic)	100,422	72%
Black	3,292	2%
Native American	963	1%
Asian/Pacific Islander	11,089	8%
More than one Race	2,004	1%
Other/ Unknown	22,221	16%

Ethnicity

Hispanic	97,484	70%
Non-Hispanic	31,108	22%
Unknown	11,399	8%

AG/Migratory Workers

Patients	7,444	5%
Encounters	32,928	7%

Language

Primary Language Not English	57%
------------------------------	-----

2022 Profile of Community Health Centers Congressional District 32

Representative Grace Napolitano



Federal Poverty Level

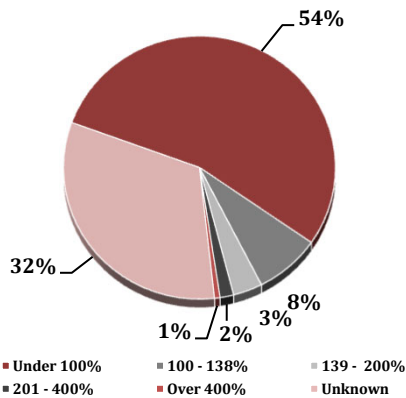

Services

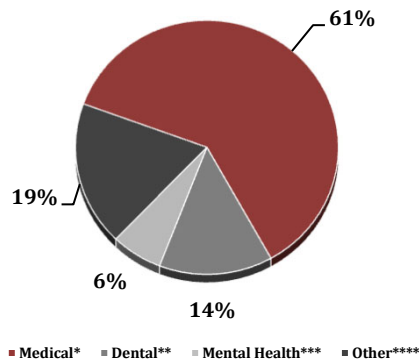

Payment Source

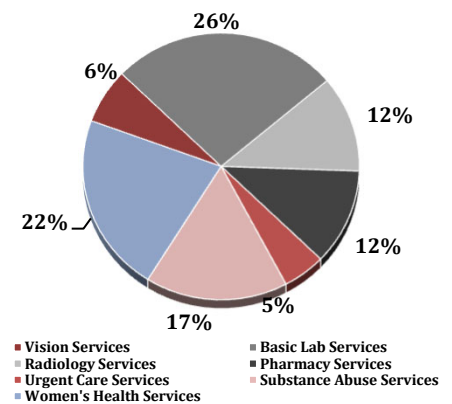

Services	Provider FTEs	Encounters
Medical*	134.86 61%	403,391 84%
Dental**	30.70 14%	34,397 7%
Mental Health***	13.86 6%	15,447 3%
Other****	40.42 18%	27,133 6%

*Physicians; Physician Assistants; Family Nurse Practitioners; Certified Nurse Midwives and Visiting Nurses. ***Psychiatrists; Clinical Psychologists; Licensed Clinical Social Workers. ****Other providers billable to Medi-Cal and other CPSP providers not listed.

% of CHCs providing other significant services

Vision Services	16%
Basic Lab Services	64%
Radiology Services	28%
Pharmacy Services	28%
Urgent Care Services	12%
Substance Abuse Services	40%
Women's Health Services	52%

Revenue and Utilization by Payment Source

Program	Patients**	Encounters
Medicare	7,704 6%	38,962 8%
Medi-Cal	81,909 59%	310,982 65%
Other Public	9,263 7%	41,892 9%
Private Insurance	10,690 8%	28,414 6%
Uninsured Services	23,904 17%	31,826 7%
Covered California	2,604 2%	8,535 2%
PACE	1,253 1%	0%
Other	2,664 2%	2,664 1%
BCCCP**	1,970 1%	38,962 8%
CHDP**	1,869 1%	2,157 0%
Family PACT**	5,958 4%	10,502 2%

Gross Patient Revenue (charged)

\$159,474,107

Net Patient Revenue (collected)

\$78,962,162

Other Operating Revenue

Federal Funds	\$ 33,072,753
State Funds	\$ 653,459
County/Local Funds	\$ 1,693,455
Private	\$ 403,379
Donations/Contributions	\$ 403,978
Other	\$ 7,542,744

TOTAL OPERATING REVENUE

\$43,769,768

**Patient counts for Episodic programs (BCCCP, CHDP, Family PACT and Other Episodic Programs) are duplicated. Episodic Programs include Breast Cancer Programs such as the Breast Cancer Early Detection Program (BCCCP) and the Breast and Cervical Cancer Control Program (BCCCP); CHDP = Child Health and Disability Prevention Program; Family PACT = Family Planning Access Care and Treatment Program and other payers covered by a grant.

Because of their philosophy and by necessity, CCHCs have been vigilant about controlling the cost of care, and the untoward effects of deferred or neglected care, by promoting a broad range of preventive health services specifically targeted to the particular needs of their communities and patient populations. The Federal Office of Management and Budget has found the Health Center Program to be one of the ten most effective federal programs and the most effective program under the federal Health and Human Services Agency. Despite enormous challenges, CCHCs have persisted in their mission to serve their local communities.

Data Source is California Department of Health Care Access and Information (HCAI) 2020 Annual Utilization Report (AUR). Report prepared by the CPCA Data Team.

californiahealth⁺ advocates

ADVANCING THE MISSION OF COMMUNITY HEALTH CENTERS

(916) 503-9130

healthplusadvocates.org

1231 I Street, Suite 400, Sacramento, CA 95814



2022 Profile of Community Health Centers Congressional District 33

Representative Ted Lieu



The Clinics

Community Health Centers (CHCs) are nonprofit health care practices located in low income and medically underserved areas. CHCs share a common mission to serve everyone who walks through their doors, regardless of their ability to pay. The term CHC include Federally Qualified Health Centers (FQHC), FQHC Look-Alikes, Migrant Health Centers, Rural and Frontier Health Centers, and Free Clinics. CHCs are an essential segment of the safety net. In many California Counties, they provide a significant proportion of comprehensive primary care services to those who are publicly subsidized or uninsured.

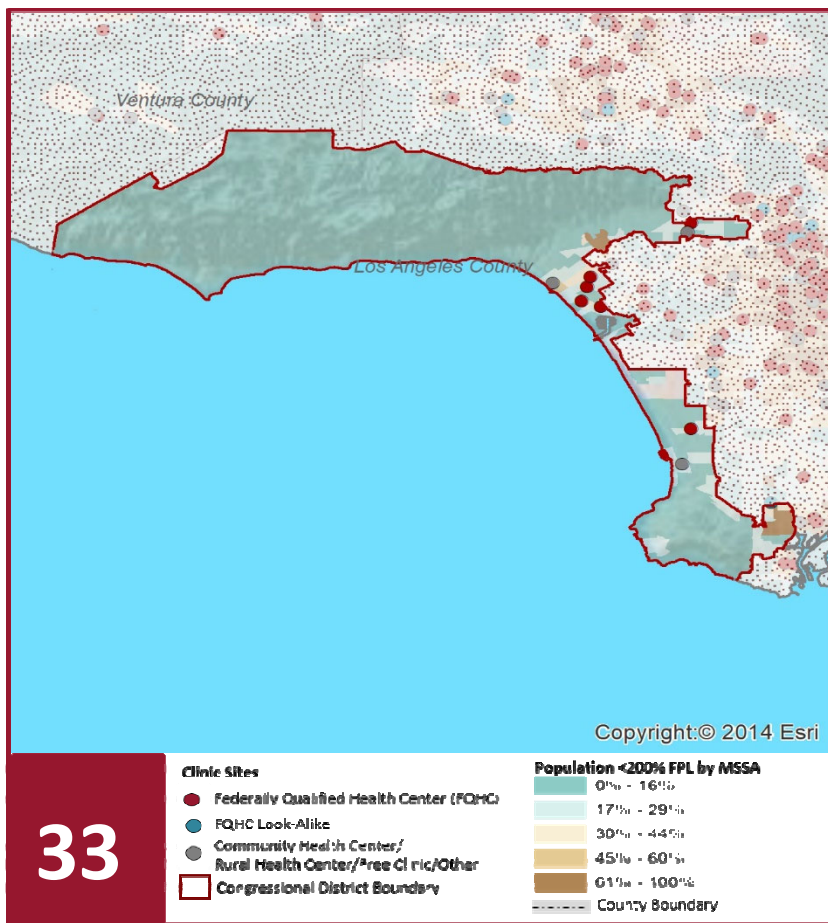

Clinic Types

Total Number of CHCs	9
FQHC Sites	6
FQHC Look-Alike Sites	0
Rural Health Center Sites (95-210 RHC)	0

Demographics

Patients	47,310	
Male	18,684	39%
Female	28,626	61%
19 Yrs & Under	6,863	15%
Encounters	184,346	

Poverty Level

Under 100%	32,022	68%
100 - 138%	4,999	11%
139 - 200%	3,926	8%
201 - 400%	1,548	3%
Over 400%	639	1%
Unknown	4,176	9%

Age

Under 1 Year	311	1%
1 - 4 Years	945	2%
5 - 12 Years	1,888	4%
13 - 14 Years	678	1%
15 - 19 Years	3,041	6%
20 - 34 Years	14,849	31%
35 - 44 Years	7,266	15%
45 - 64 Years	14,951	32%
Over 65 Years	3,381	7%

Race

White (non-hispanic)	31,055	66%
Black	5,599	12%
Native American	161	0%
Asian/Pacific Islander	2,365	5%
More than one Race	933	2%
Other/ Unknown	7,197	15%

Ethnicity

Hispanic	20,393	43%
Non-Hispanic	23,300	49%
Unknown	3,617	8%

AG/Migratory Workers

Patients	33	0%
Encounters	147	0%

Language

Primary Language Not English	28%
------------------------------	-----

californiahealth⁺ advocates

ADVANCING THE MISSION OF COMMUNITY HEALTH CENTERS

(916) 503-9130

healthplusadvocates.org

1231 I Street, Suite 400, Sacramento, CA 95814

2022 Profile of Community Health Centers Congressional District 33

Representative Ted Lieu



Federal Poverty Level

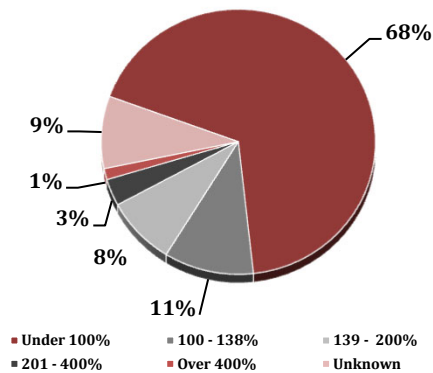

Services

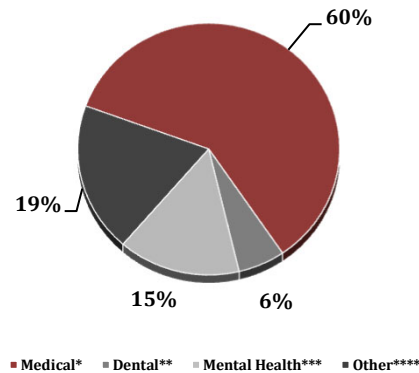

Payment Source

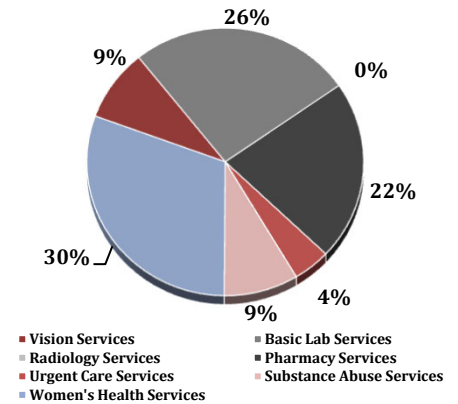

Services	Provider FTEs	Encounters
Medical*	68.73 60%	149,841 81%
Dental**	6.65 6%	10,456 6%
Mental Health***	17.30 15%	15,530 8%
Other****	22.03 19%	8,519 5%

% of CHCs providing other significant services

Vision Services	22%
Basic Lab Services	67%
Radiology Services	0%
Pharmacy Services	56%
Urgent Care Services	11%
Substance Abuse Services	22%
Women's Health Services	78%

*Physicians; Physician Assistants; Family Nurse Practitioners; Certified Nurse Midwives and Visiting Nurses. ***Psychiatrists; Clinical Psychologists; Licensed Clinical Social Workers. ****Other providers billable to Medi-Cal and other CPSP providers not listed.

Revenue and Utilization by Payment Source

Program	Patients**	Encounters
Medicare	2,848 6%	11,704 6%
Medi-Cal	25,277 53%	101,292 55%
Other Public	4,620 10%	21,530 12%
Private Insurance	1,586 3%	5,918 3%
Uninsured Services	11,223 24%	30,046 16%
Covered California	1,395 3%	5,630 3%
PACE	- 0%	0% 0%
Other	361 1%	15 0%
BCCCP**	109 0%	11,704 6%
CHDP**	92 0%	100 0%
Family PACT**	5,088 11%	7,839 4%

Gross Patient Revenue (charged)

\$69,560,708

Net Patient Revenue (collected)

\$37,290,197

Other Operating Revenue

Federal Funds	\$ 10,151,497
State Funds	\$ 674,730
County/Local Funds	\$ 2,722,291
Private	\$ 8,189,704
Donations/Contributions	\$ 8,162,439
Other	\$ 775,962

TOTAL OPERATING REVENUE

\$30,676,623

**Patient counts for Episodic programs (BCCCP, CHDP, Family PACT and Other Episodic Programs) are duplicated. Episodic Programs include Breast Cancer Programs such as the Breast Cancer Early Detection Program (BCCCP) and the Breast and Cervical Cancer Control Program (BCCCP); CHDP = Child Health and Disability Prevention Program; Family PACT = Family Planning Access Care and Treatment Program and other payers covered by a grant.

Because of their philosophy and by necessity, CCHCs have been vigilant about controlling the cost of care, and the untoward effects of deferred or neglected care, by promoting a broad range of preventive health services specifically targeted to the particular needs of their communities and patient populations. The Federal Office of Management and Budget has found the Health Center Program to be one of the ten most effective federal programs and the most effective program under the federal Health and Human Services Agency. Despite enormous challenges, CCHCs have persisted in their mission to serve their local communities.

Data Source is California Department of Health Care Access and Information (HCAI) 2020 Annual Utilization Report (AUR). Report prepared by the CPCA Data Team.

californiahealth⁺ advocates

ADVANCING THE MISSION OF COMMUNITY HEALTH CENTERS

(916) 503-9130

healthplusadvocates.org

1231 I Street, Suite 400, Sacramento, CA 95814



2022 Profile of Community Health Centers Congressional District 34

Representative Jimmy Gomez



The Clinics

Community Health Centers (CHCs) are nonprofit health care practices located in low income and medically underserved areas. CHCs share a common mission to serve everyone who walks through their doors, regardless of their ability to pay. The term CHC include Federally Qualified Health Centers (FQHC), FQHC Look-Alikes, Migrant Health Centers, Rural and Frontier Health Centers, and Free Clinics. CHCs are an essential segment of the safety net. In many California Counties, they provide a significant proportion of comprehensive primary care services to those who are publicly subsidized or uninsured.

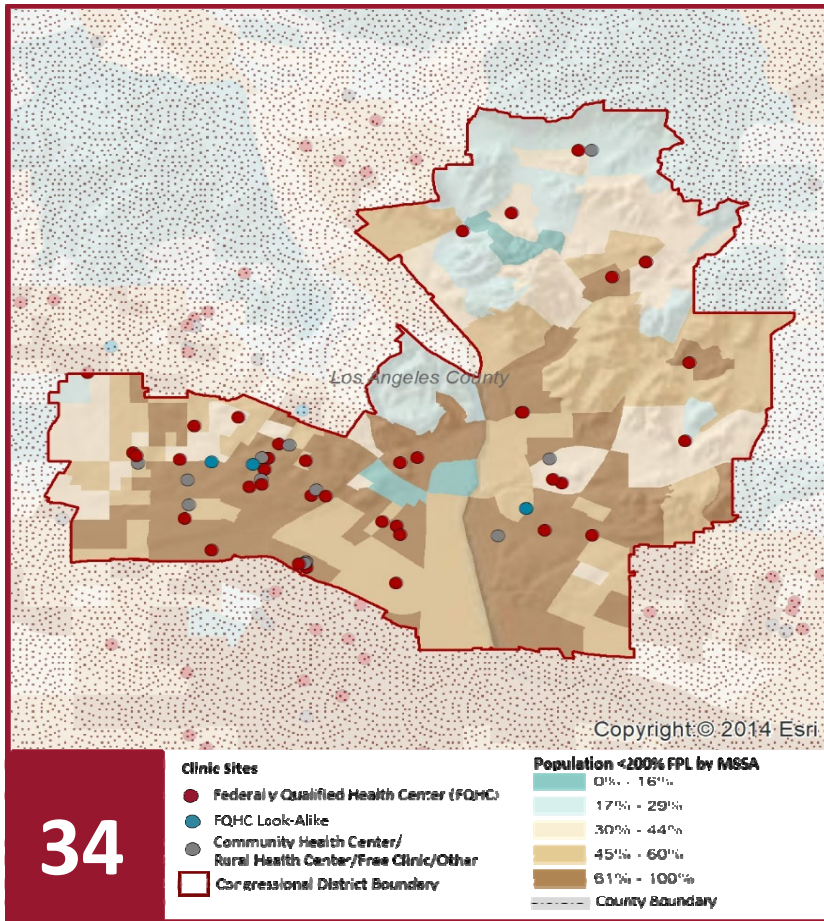

Clinic Types

Total Number of CHCs	55
FQHC Sites	39
FQHC Look-Alike Sites	4
Rural Health Center Sites (95-210 RHC)	0

Demographics

Patients	205,376	
Male	83,028	40%
Female	122,348	60%
19 Yrs & Under	65,941	32%
Encounters	675,988	

Poverty Level

Under 100%	110,260	54%
100 - 138%	23,400	11%
139 - 200%	9,646	5%
201 - 400%	3,655	2%
Over 400%	2,246	1%
Unknown	56,169	27%

Age

Under 1 Year	8,316	4%
1 - 4 Years	14,980	7%
5 - 12 Years	23,611	11%
13 - 14 Years	5,487	3%
15 - 19 Years	13,547	7%
20 - 34 Years	40,185	20%
35 - 44 Years	25,314	12%
45 - 64 Years	56,065	27%
Over 65 Years	17,871	9%

Race

White (non-hispanic)	136,083	66%
Black	9,533	5%
Native American	539	0%
Asian/Pacific Islander	24,279	12%
More than one Race	2,291	1%
Other/ Unknown	32,651	16%

Ethnicity

Hispanic	134,377	65%
Non-Hispanic	64,024	31%
Unknown	6,975	3%

AG/Migratory Workers

Patients	8,276	4%
Encounters	58,118	9%

Language

Primary Language Not English	42%
------------------------------	-----

californiahealth⁺ advocates

ADVANCING THE MISSION OF COMMUNITY HEALTH CENTERS

(916) 503-9130

healthplusadvocates.org

1231 I Street, Suite 400, Sacramento, CA 95814

2022 Profile of Community Health Centers Congressional District 34

Representative Jimmy Gomez

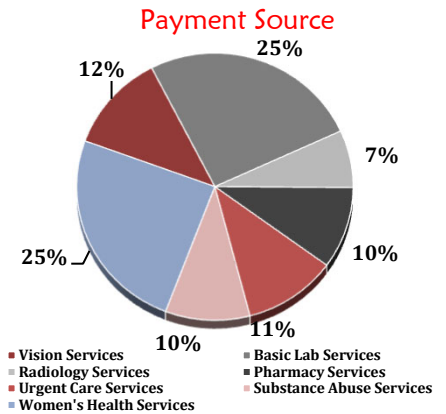
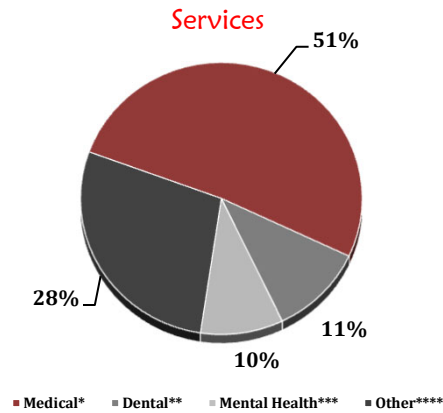
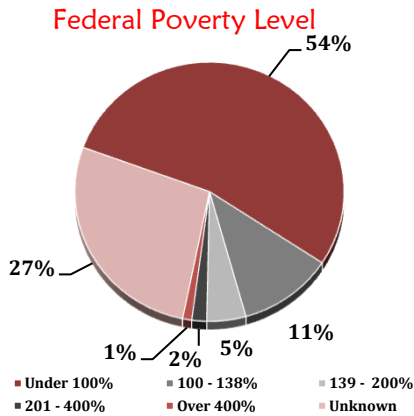

Services	Provider FTEs	Encounters
Medical*	157.98 51%	519,496 77%
Dental**	33.54 11%	71,325 11%
Mental Health***	29.15 9%	24,786 4%
Other****	86.57 28%	60,381 9%

*Physicians; Physician Assistants; Family Nurse Practitioners; Certified Nurse Midwives and Visiting Nurses. ***Psychiatrists; Clinical Psychologists; Licensed Clinical Social Workers. ****Other providers billable to Medi-Cal and other CPSP providers not listed.

% of CHCs providing other significant services

Vision Services	22%
Basic Lab Services	47%
Radiology Services	13%
Pharmacy Services	18%
Urgent Care Services	20%
Substance Abuse Services	18%
Women's Health Services	45%

Revenue and Utilization by Payment Source

Program	Patients**	Encounters
Medicare	10,201 5%	45,510 7%
Medi-Cal	129,036 63%	442,240 65%
Other Public	18,554 9%	69,039 10%
Private Insurance	10,823 5%	35,108 5%
Uninsured Services	32,328 16%	51,508 8%
Covered California	2,641 1%	7,298 1%
PACE	1,292 1%	0%
Other	501 0%	961 0%
BCCCP**	3,287 2%	45,510 7%
CHDP**	8,226 4%	8,507 1%
Family PACT**	6,153 3%	9,569 1%

Gross Patient Revenue (charged)

\$198,115,471

Net Patient Revenue (collected)

\$117,688,092

Other Operating Revenue

Federal Funds	\$ 32,974,085
State Funds	\$ 776,398
County/Local Funds	\$ 5,240,739
Private	\$ 6,717,220
Donations/Contributions	\$ 2,055,656
Other	\$ 15,096,825

TOTAL OPERATING REVENUE

\$62,860,923

**Patient counts for Episodic programs (BCCCP, CHDP, Family PACT and Other Episodic Programs) are duplicated. Episodic Programs include Breast Cancer Programs such as the Breast Cancer Early Detection Program (BCCCP) and the Breast and Cervical Cancer Control Program (BCCCP); CHDP = Child Health and Disability Prevention Program; Family PACT = Family Planning Access Care and Treatment Program and other payers covered by a grant.

Because of their philosophy and by necessity, CCHCs have been vigilant about controlling the cost of care, and the untoward effects of deferred or neglected care, by promoting a broad range of preventive health services specifically targeted to the particular needs of their communities and patient populations. The Federal Office of Management and Budget has found the Health Center Program to be one of the ten most effective federal programs and the most effective program under the federal Health and Human Services Agency. Despite enormous challenges, CCHCs have persisted in their mission to serve their local communities.

Data Source is California Department of Health Care Access and Information (HCAI) 2020 Annual Utilization Report (AUR). Report prepared by the CPCA Data Team.



2022 Profile of Community Health Centers Congressional District 35

Representative Norma Torres



The Clinics

Community Health Centers (CHCs) are nonprofit health care practices located in low income and medically underserved areas. CHCs share a common mission to serve everyone who walks through their doors, regardless of their ability to pay. The term CHC include Federally Qualified Health Centers (FQHC), FQHC Look-Alikes, Migrant Health Centers, Rural and Frontier Health Centers, and Free Clinics. CHCs are an essential segment of the safety net. In many California Counties, they provide a significant proportion of comprehensive primary care services to those who are publicly subsidized or uninsured.

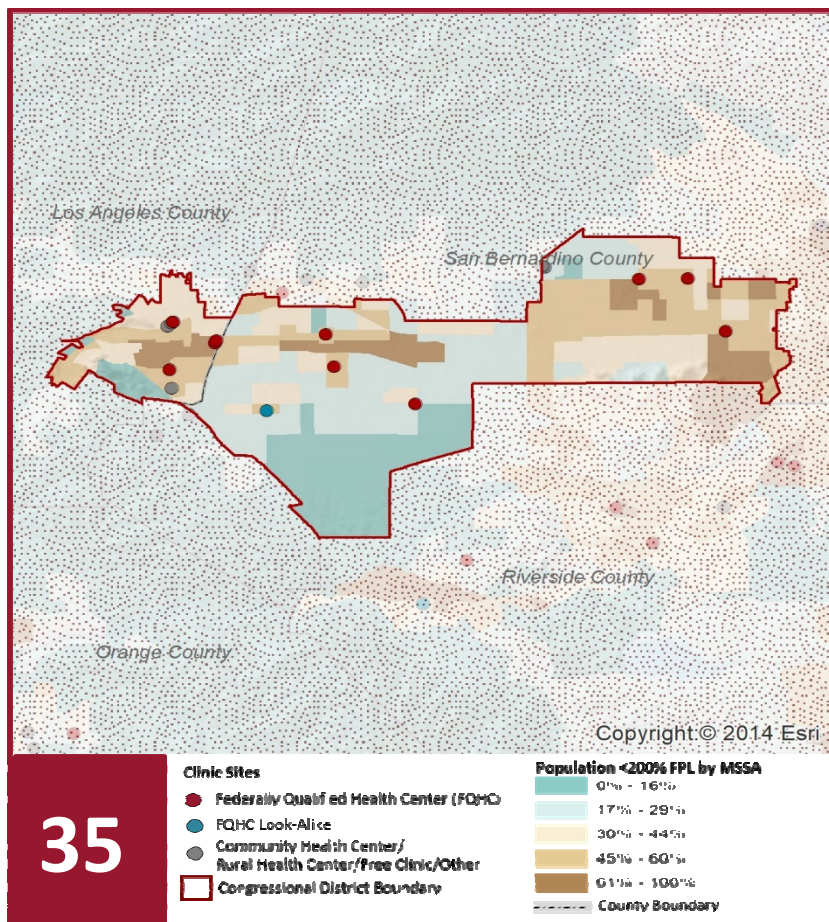

Clinic Types

Total Number of CHCs	17
FQHC Sites	11
FQHC Look-Alike Sites	1
Rural Health Center Sites (95-210 RHC)	0

Demographics

Patients	67,358	
Male	23,363	35%
Female	43,995	65%
19 Yrs & Under	16,298	24%
Encounters	218,665	

Poverty Level

Under 100%	34,385	51%
100 - 138%	6,602	10%
139 - 200%	3,906	6%
201 - 400%	1,574	2%
Over 400%	483	1%
Unknown	20,408	30%

Age

Under 1 Year	1,471	2%
1 - 4 Years	2,683	4%
5 - 12 Years	5,718	8%
13 - 14 Years	1,546	2%
15 - 19 Years	4,880	7%
20 - 34 Years	20,138	30%
35 - 44 Years	9,147	14%
45 - 64 Years	16,477	24%
Over 65 Years	5,298	8%

Race

White (non-hispanic)	51,752	77%
Black	3,726	6%
Native American	251	0%
Asian/Pacific Islander	2,768	4%
More than one Race	1,032	2%
Other/ Unknown	7,829	12%

Ethnicity

Hispanic	47,657	71%
Non-Hispanic	17,519	26%
Unknown	2,182	3%

AG/Migratory Workers

Patients	461	1%
Encounters	1,545	1%

Language

Primary Language Not English	26%
------------------------------	-----

californiahealth⁺ advocates

ADVANCING THE MISSION OF COMMUNITY HEALTH CENTERS

(916) 503-9130

healthplusadvocates.org

1231 I Street, Suite 400, Sacramento, CA 95814

2022 Profile of Community Health Centers Congressional District 35

Representative Norma Torres

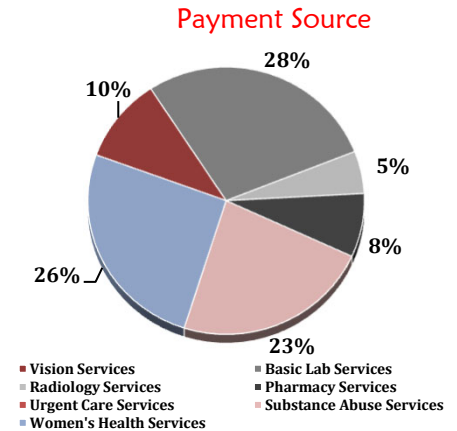
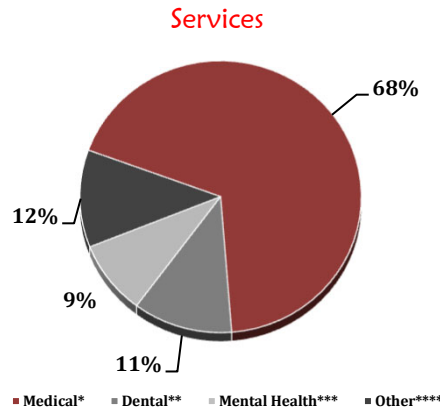
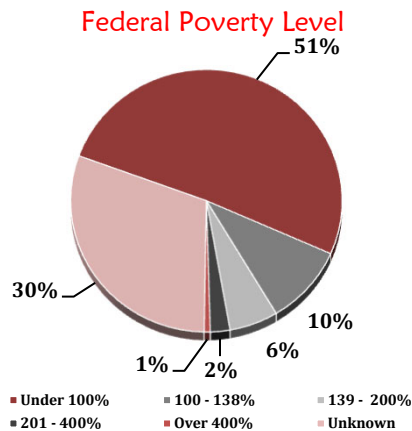

Services	Provider FTEs	Encounters
Medical*	70.95 68%	183,323 84%
Dental**	11.90 11%	18,216 8%
Mental Health***	9.15 9%	9,082 4%
Other****	12.05 12%	8,044 4%

*Physicians; Physician Assistants; Family Nurse Practitioners; Certified Nurse Midwives and Visiting Nurses. ***Psychiatrists; Clinical Psychologists; Licensed Clinical Social Workers. ****Other providers billable to Medi-Cal and other CPSP providers not listed.

% of CHCs providing other significant services

Vision Services	24%
Basic Lab Services	65%
Radiology Services	12%
Pharmacy Services	18%
Urgent Care Services	0%
Substance Abuse Services	53%
Women's Health Services	59%

Revenue and Utilization by Payment Source

Program	Patients**	Encounters
Medicare	3,640 5%	17,537 8%
Medi-Cal	39,082 58%	124,085 57%
Other Public	1,749 3%	8,533 4%
Private Insurance	4,545 7%	13,917 6%
Uninsured Services	15,230 23%	27,460 13%
Covered California	955 1%	2,402 1%
PACE	- 0%	0% 0%
Other	2,157 3%	11,888 5%
BCCCP**	333 0%	17,537 8%
CHDP**	1,610 2%	2,380 1%
Family PACT**	5,682 8%	9,850 5%

Gross Patient Revenue (charged)

\$65,402,435

Net Patient Revenue (collected)

\$29,274,583

Other Operating Revenue

Federal Funds	\$ 10,551,149
State Funds	\$ 265,503
County/Local Funds	\$ 1,752,965
Private	\$ 1,901,574
Donations/Contributions	\$ 85,552
Other	\$ 2,238,958

TOTAL OPERATING REVENUE

\$16,795,701

**Patient counts for Episodic programs (BCCCP, CHDP, Family PACT and Other Episodic Programs) are duplicated. Episodic Programs include Breast Cancer Programs such as the Breast Cancer Early Detection Program (BCCCP) and the Breast and Cervical Cancer Control Program (BCCCP); CHDP = Child Health and Disability Prevention Program; Family PACT = Family Planning Access Care and Treatment Program and other payers covered by a grant.

Because of their philosophy and by necessity, CCHCs have been vigilant about controlling the cost of care, and the untoward effects of deferred or neglected care, by promoting a broad range of preventive health services specifically targeted to the particular needs of their communities and patient populations. The Federal Office of Management and Budget has found the Health Center Program to be one of the ten most effective federal programs and the most effective program under the federal Health and Human Services Agency. Despite enormous challenges, CCHCs have persisted in their mission to serve their local communities.

Data Source is California Department of Health Care Access and Information (HCAI) 2020 Annual Utilization Report (AUR). Report prepared by the CPCA Data Team.

californiahealth⁺ advocates

ADVANCING THE MISSION OF COMMUNITY HEALTH CENTERS

(916) 503-9130

healthplusadvocates.org

1231 I Street, Suite 400, Sacramento, CA 95814



2022 Profile of Community Health Centers Congressional District 36

Representative Raul Ruiz, M.D.



The Clinics

Community Health Centers (CHCs) are nonprofit health care practices located in low income and medically underserved areas. CHCs share a common mission to serve everyone who walks through their doors, regardless of their ability to pay. The term CHC include Federally Qualified Health Centers (FQHC), FQHC Look-Alikes, Migrant Health Centers, Rural and Frontier Health Centers, and Free Clinics. CHCs are an essential segment of the safety net. In many California Counties, they provide a significant proportion of comprehensive primary care services to those who are publicly subsidized or uninsured.

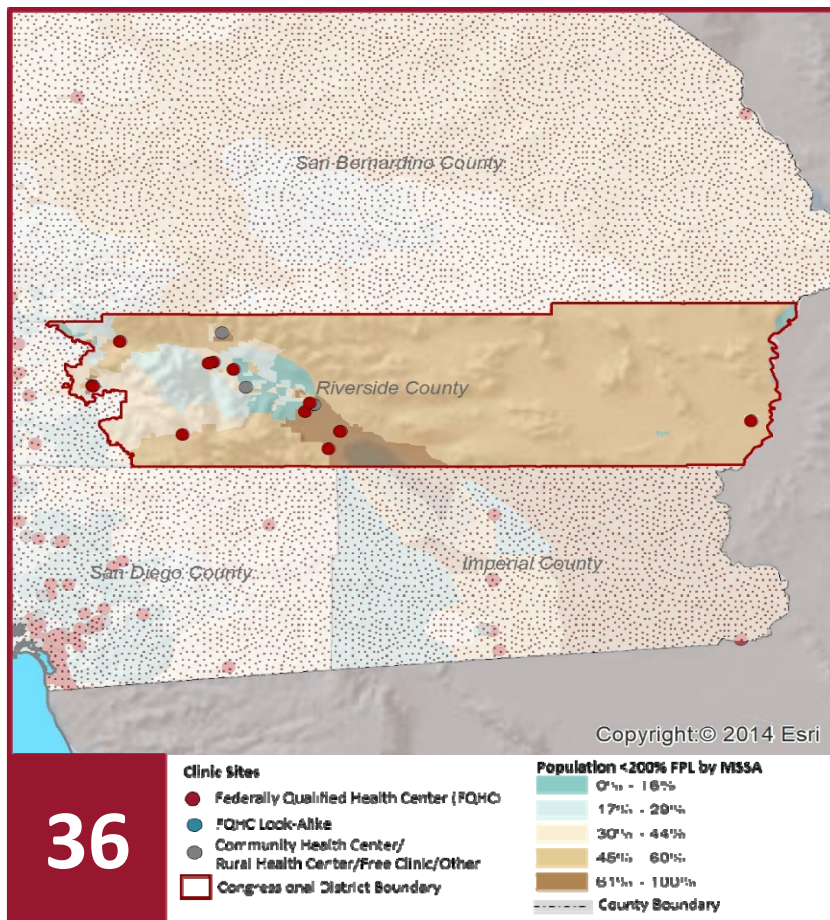

Clinic Types

Total Number of CHCs	16
FQHC Sites	13
FQHC Look-Alike Sites	0
Rural Health Center Sites (95-210 RHC)	3

Demographics

Patients	114,302	
Male	45,730	40%
Female	68,572	60%
19 Yrs & Under	33,525	29%
Encounters	318,686	

Poverty Level

Under 100%	32,388	28%
100 - 138%	6,437	6%
139 - 200%	4,356	4%
201 - 400%	1,994	2%
Over 400%	802	1%
Unknown	68,325	60%

Age

Under 1 Year	2,548	2%
1 - 4 Years	6,203	5%
5 - 12 Years	13,172	12%
13 - 14 Years	2,888	3%
15 - 19 Years	8,714	8%
20 - 34 Years	29,920	26%
35 - 44 Years	15,462	14%
45 - 64 Years	26,812	23%
Over 65 Years	8,583	8%

Race

White (non-hispanic)	65,979	58%
Black	4,124	4%
Native American	1,556	1%
Asian/Pacific Islander	2,966	3%
More than one Race	470	0%
Other/ Unknown	39,207	34%

Ethnicity

Hispanic	63,299	55%
Non-Hispanic	32,437	28%
Unknown	18,566	16%
AG/Migratory Workers		
Patients	8,123	7%
Encounters	20,000	6%

Language

Primary Language Not English	32%
------------------------------	-----

californiahealth⁺ advocates

ADVANCING THE MISSION OF COMMUNITY HEALTH CENTERS

(916) 503-9130

healthplusadvocates.org

1231 I Street, Suite 400, Sacramento, CA 95814

2022 Profile of Community Health Centers Congressional District 36

Representative Raul Ruiz, M.D.



Federal Poverty Level

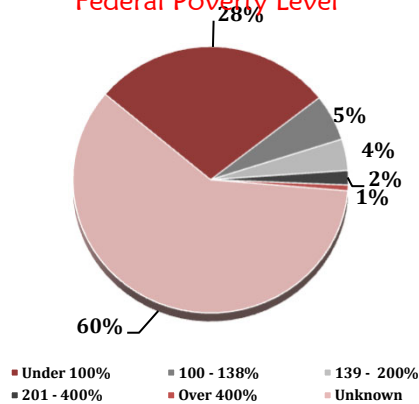

Services

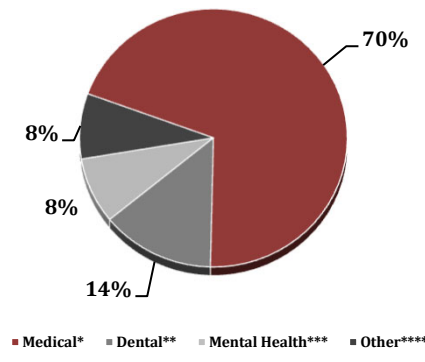

Payment Source

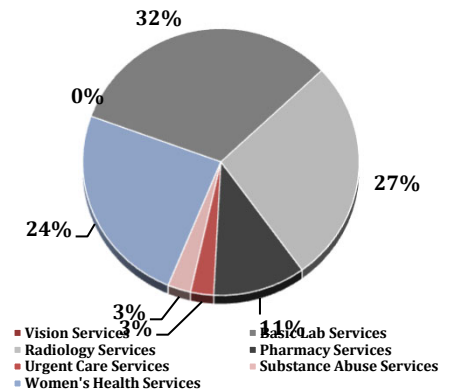

Services	Provider FTEs	Encounters
Medical*	73.78 70%	268,779 84%
Dental**	14.53 14%	25,212 8%
Mental Health***	8.74 8%	13,991 4%
Other****	8.65 8%	10,704 3%

*Physicians; Physician Assistants; Family Nurse Practitioners; Certified Nurse Midwives and Visiting Nurses. ***Psychiatrists; Clinical Psychologists; Licensed Clinical Social Workers. ****Other providers billable to Medi-Cal and other CPSP providers not listed.

% of CHCs providing other significant services

Vision Services	0%
Basic Lab Services	75%
Radiology Services	63%
Pharmacy Services	25%
Urgent Care Services	6%
Substance Abuse Services	6%
Women's Health Services	56%

Revenue and Utilization by Payment Source

Program	Patients**	Encounters
Medicare	6,653 6%	25,199 8%
Medi-Cal	66,689 58%	204,730 64%
Other Public	737 1%	4,876 2%
Private Insurance	12,978 11%	32,504 10%
Uninsured Services	27,102 24%	36,114 11%
Covered California	138 0%	333 0%
PACE	- 0%	0% 0%
Other	5 0%	798 0%
BCCCP**	1,269 1%	25,199 8%
CHDP**	610 1%	1,589 0%
Family PACT**	5,818 5%	10,492 3%

Gross Patient Revenue (charged)

\$90,052,706

Net Patient Revenue (collected)

\$66,407,314

Other Operating Revenue

Federal Funds	\$ 8,875,167
State Funds	\$ 1,113,750
County/Local Funds	\$ 1,683,172
Private	\$ 2,415,632
Donations/Contributions	\$ 1,725,663
Other	\$ 218,923

TOTAL OPERATING REVENUE

\$16,032,307

**Patient counts for Episodic programs (BCCCP, CHDP, Family PACT and Other Episodic Programs) are duplicated. Episodic Programs include Breast Cancer Programs such as the Breast Cancer Early Detection Program (BCCCP) and the Breast and Cervical Cancer Control Program (BCCCP); CHDP = Child Health and Disability Prevention Program; Family PACT = Family Planning Access Care and Treatment Program and other payers covered by a grant.

Because of their philosophy and by necessity, CCHCs have been vigilant about controlling the cost of care, and the untoward effects of deferred or neglected care, by promoting a broad range of preventive health services specifically targeted to the particular needs of their communities and patient populations. The Federal Office of Management and Budget has found the Health Center Program to be one of the ten most effective federal programs and the most effective program under the federal Health and Human Services Agency. Despite enormous challenges, CCHCs have persisted in their mission to serve their local communities.

Data Source is California Department of Health Care Access and Information (HCAI) 2020 Annual Utilization Report (AUR). Report prepared by the CPCA Data Team.



2022 Profile of Community Health Centers Congressional District 37

Representative Karen Bass



The Clinics

Community Health Centers (CHCs) are nonprofit health care practices located in low income and medically underserved areas. CHCs share a common mission to serve everyone who walks through their doors, regardless of their ability to pay. The term CHC include Federally Qualified Health Centers (FQHC), FQHC Look-Alikes, Migrant Health Centers, Rural and Frontier Health Centers, and Free Clinics. CHCs are an essential segment of the safety net. In many California Counties, they provide a significant proportion of comprehensive primary care services to those who are publicly subsidized or uninsured.

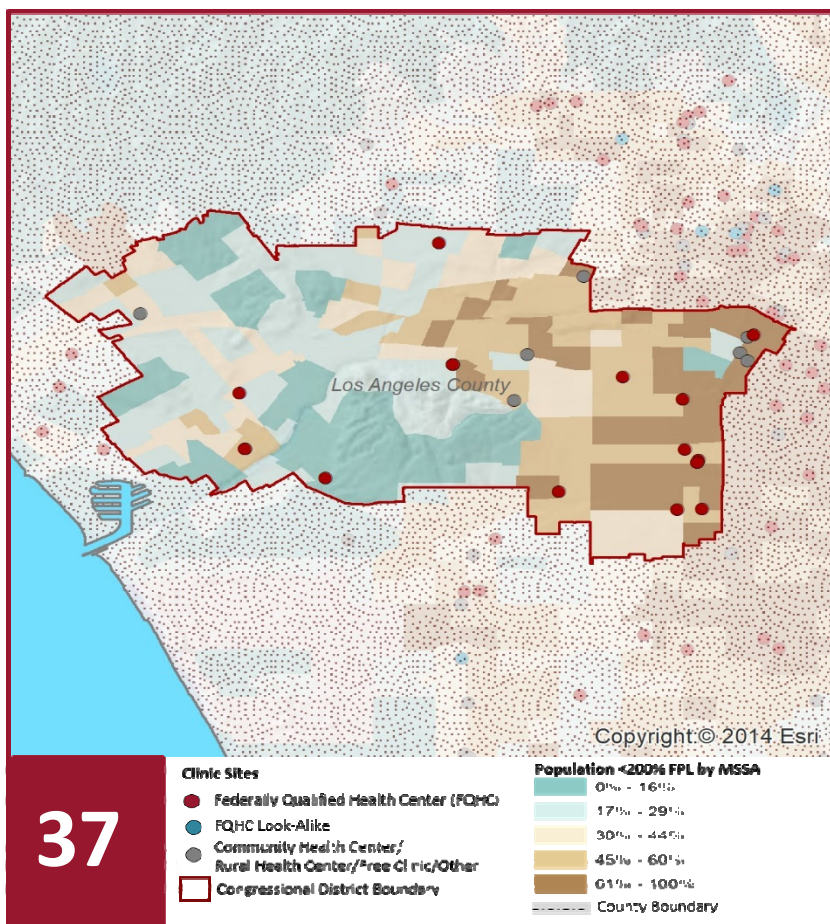

Clinic Types

Total Number of CHCs	25
FQHC Sites	17
FQHC Look-Alike Sites	0
Rural Health Center Sites (95-210 RHC)	0

Demographics

Patients	140,878	
Male	67,350	48%
Female	73,528	52%
19 Yrs & Under	35,586	25%
Encounters	430,888	

Poverty Level

Under 100%	94,822	67%
100 - 138%	14,915	11%
139 - 200%	10,802	8%
201 - 400%	3,125	2%
Over 400%	2,096	1%
Unknown	15,118	11%

Age

Under 1 Year	2,691	2%
1 - 4 Years	6,501	5%
5 - 12 Years	12,775	9%
13 - 14 Years	3,270	2%
15 - 19 Years	10,349	7%
20 - 34 Years	40,521	29%
35 - 44 Years	22,008	16%
45 - 64 Years	35,884	25%
Over 65 Years	6,879	5%

Race

White (non-hispanic)	95,592	68%
Black	24,775	18%
Native American	323	0%
Asian/Pacific Islander	2,488	2%
More than one Race	3,179	2%
Other/ Unknown	14,521	10%

Ethnicity

Hispanic	98,180	70%
Non-Hispanic	37,925	27%
Unknown	4,773	3%

AG/Migratory Workers

Patients	278	0%
Encounters	1,659	0%

Language

Primary Language Not English	10%
------------------------------	-----

californiahealth⁺ advocates

ADVANCING THE MISSION OF COMMUNITY HEALTH CENTERS

(916) 503-9130

healthplusadvocates.org

1231 I Street, Suite 400, Sacramento, CA 95814

2022 Profile of Community Health Centers Congressional District 37

Representative Karen Bass



Federal Poverty Level

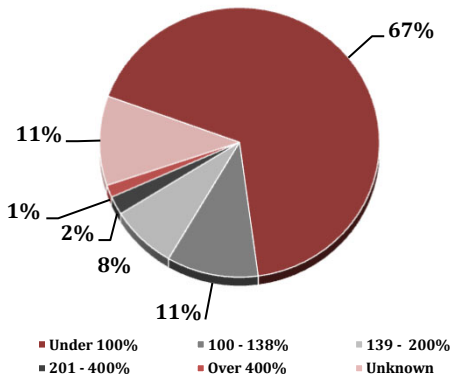

Services

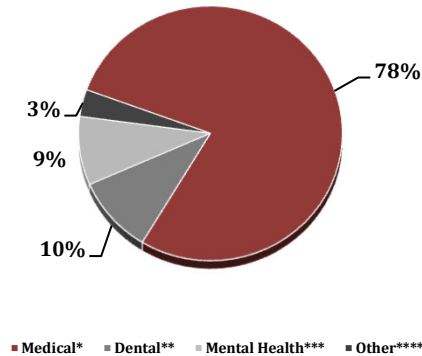

Payment Source

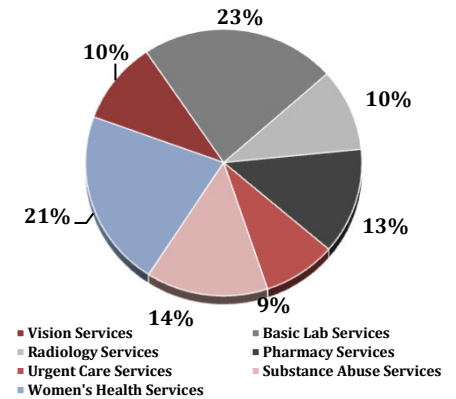

Services	Provider FTEs	Encounters
Medical*	136.11 78%	364,681 85%
Dental**	17.04 10%	35,732 8%
Mental Health***	15.17 9%	20,108 5%
Other****	5.98 3%	10,367 2%

*Physicians; Physician Assistants; Family Nurse Practitioners; Certified Nurse Midwives and Visiting Nurses. ***Psychiatrists; Clinical Psychologists; Licensed Clinical Social Workers. ****Other providers billable to Medi-Cal and other CPSP providers not listed.

% of CHCs providing other significant services

Vision Services	28%
Basic Lab Services	64%
Radiology Services	28%
Pharmacy Services	36%
Urgent Care Services	24%
Substance Abuse Services	40%
Women's Health Services	60%

Revenue and Utilization by Payment Source

Program	Patients**	Encounters
Medicare	4,384 3%	18,143 4%
Medi-Cal	98,034 70%	277,164 64%
Other Public	13,580 10%	65,676 15%
Private Insurance	5,740 4%	17,834 4%
Uninsured Services	17,813 13%	30,775 7%
Covered California	737 1%	2,326 1%
PACE	- 0%	0% 0%
Other	590 0%	913 0%
BCCCP**	122 0%	18,143 4%
CHDP**	105 0%	260 0%
Family PACT**	8,955 6%	17,630 4%

Gross Patient Revenue (charged)

\$225,158,024

Net Patient Revenue (collected)

\$134,935,160

Other Operating Revenue

Federal Funds	\$ 22,533,196
State Funds	\$ 1,418,833
County/Local Funds	\$ 5,869,209
Private	\$ 4,343,524
Donations/Contributions	\$ 10,245,407
Other	\$ 51,134,579

TOTAL OPERATING REVENUE

\$95,544,748

**Patient counts for Episodic programs (BCCCP, CHDP, Family PACT and Other Episodic Programs) are duplicated. Episodic Programs include Breast Cancer Programs such as the Breast Cancer Early Detection Program (BCCCP) and the Breast and Cervical Cancer Control Program (BCCCP); CHDP = Child Health and Disability Prevention Program; Family PACT = Family Planning Access Care and Treatment Program and other payers covered by a grant.

Because of their philosophy and by necessity, CCHCs have been vigilant about controlling the cost of care, and the untoward effects of deferred or neglected care, by promoting a broad range of preventive health services specifically targeted to the particular needs of their communities and patient populations. The Federal Office of Management and Budget has found the Health Center Program to be one of the ten most effective federal programs and the most effective program under the federal Health and Human Services Agency. Despite enormous challenges, CCHCs have persisted in their mission to serve their local communities.

Data Source is California Department of Health Care Access and Information (HCAI) 2020 Annual Utilization Report (AUR). Report prepared by the CPCA Data Team.



2022 Profile of Community Health Centers Congressional District 38

Representative Linda Sánchez



The Clinics

Community Health Centers (CHCs) are nonprofit health care practices located in low income and medically underserved areas. CHCs share a common mission to serve everyone who walks through their doors, regardless of their ability to pay. The term CHC include Federally Qualified Health Centers (FQHC), FQHC Look-Alikes, Migrant Health Centers, Rural and Frontier Health Centers, and Free Clinics. CHCs are an essential segment of the safety net. In many California Counties, they provide a significant proportion of comprehensive primary care services to those who are publicly subsidized or uninsured.

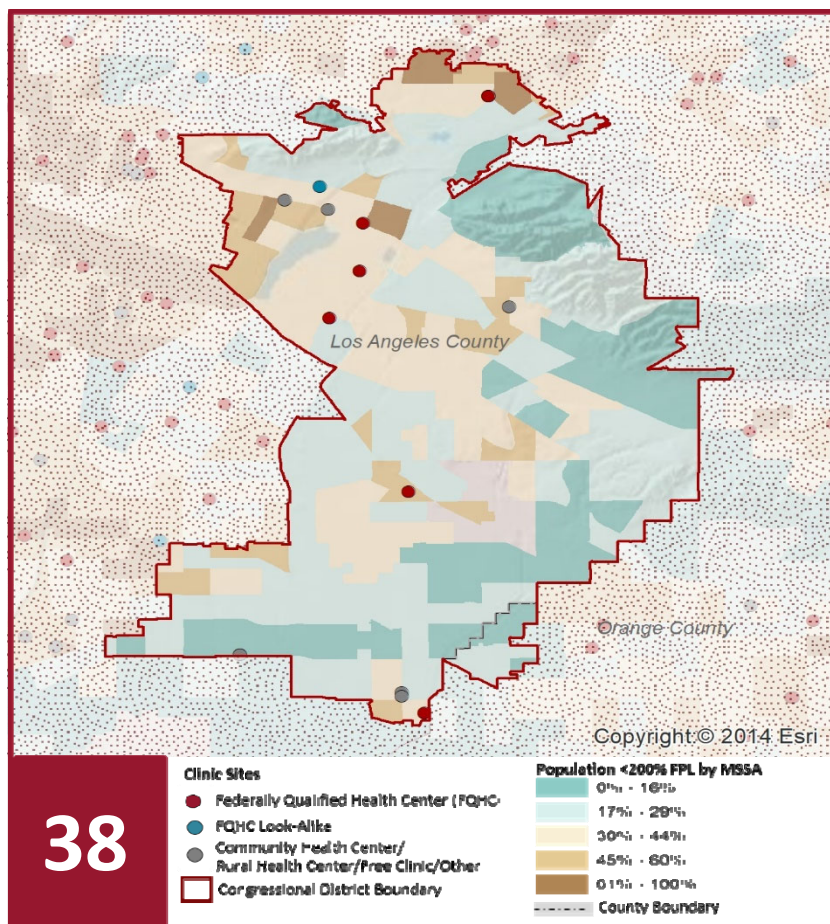

Clinic Types

Total Number of CHCs	15
FQHC Sites	7
FQHC Look-Alike Sites	1
Rural Health Center Sites (95-210 RHC)	0

Demographics

Patients	66,327	
Male	21,040	32%
Female	45,287	68%
19 Yrs & Under	13,571	20%
Encounters	156,967	

Poverty Level

Under 100%	46,829	71%
100 - 138%	4,254	6%
139 - 200%	3,303	5%
201 - 400%	1,178	2%
Over 400%	376	1%
Unknown	10,387	16%

Age

Under 1 Year	435	1%
1 - 4 Years	1,935	3%
5 - 12 Years	3,282	5%
13 - 14 Years	1,270	2%
15 - 19 Years	6,649	10%
20 - 34 Years	25,866	39%
35 - 44 Years	8,900	13%
45 - 64 Years	13,754	21%
Over 65 Years	4,236	6%

Race

White (non-hispanic)	50,465	76%
Black	2,627	4%
Native American	290	0%
Asian/Pacific Islander	2,110	3%
More than one Race	1,644	2%
Other/ Unknown	9,191	14%

Ethnicity

Hispanic	50,084	76%
Non-Hispanic	10,685	16%
Unknown	5,558	8%

AG/Migratory Workers

Patients	92	0%
Encounters	289	0%

Language

Primary Language Not English	52%
------------------------------	-----

2022 Profile of Community Health Centers Congressional District 38

Representative Linda Sánchez



Federal Poverty Level

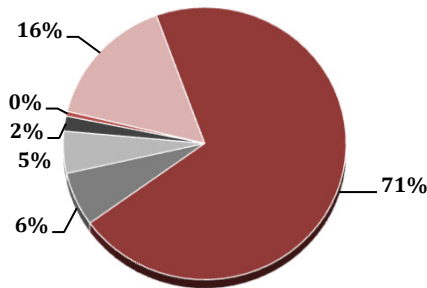

Services

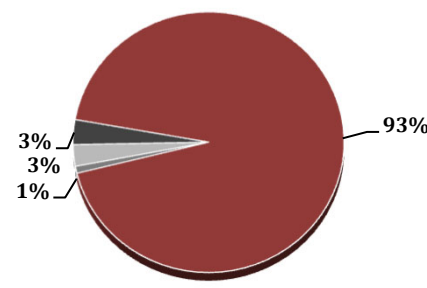

Payment Source

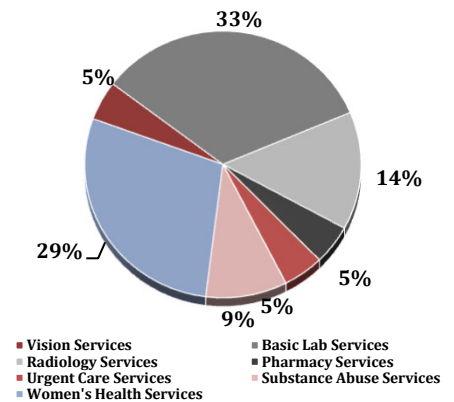

Services	Provider FTEs	Encounters
Medical*	63.40 93%	148,985 95%
Dental**	0.59 1%	1,235 1%
Mental Health***	1.81 3%	4,509 3%
Other****	2.09 3%	2,238 1%

*Physicians; Physician Assistants; Family Nurse Practitioners; Certified Nurse Midwives and Visiting Nurses. ***Psychiatrists; Clinical Psychologists; Licensed Clinical Social Workers. ****Other providers billable to Medi-Cal and other CPSP providers not listed.

% of CHCs providing other significant services

Vision Services	7%
Basic Lab Services	47%
Radiology Services	20%
Pharmacy Services	7%
Urgent Care Services	7%
Substance Abuse Services	13%
Women's Health Services	40%

Revenue and Utilization by Payment Source

Program	Patients**	Encounters
Medicare	3,204 5%	11,980 8%
Medi-Cal	32,935 50%	85,094 54%
Other Public	2,093 3%	6,179 4%
Private Insurance	7,463 11%	21,052 13%
Uninsured Services	18,963 29%	14,413 9%
Covered California	1,051 2%	2,147 1%
PACE	- 0%	0% 0%
Other	618 1%	405 0%
BCCCP**	370 1%	11,980 8%
CHDP**	57 0%	177 0%
Family PACT**	10,161 15%	15,019 10%

Gross Patient Revenue (charged)

\$51,063,421

Net Patient Revenue (collected)

\$28,085,842

Other Operating Revenue

Federal Funds	\$ 3,154,100
State Funds	\$ 353,206
County/Local Funds	\$ -
Private	\$ 81,139
Donations/Contributions	\$ 286,070
Other	\$ 1,592,706

TOTAL OPERATING REVENUE

\$5,467,221

**Patient counts for Episodic programs (BCCCP, CHDP, Family PACT and Other Episodic Programs) are duplicated. Episodic Programs include Breast Cancer Programs such as the Breast Cancer Early Detection Program (BCCCP) and the Breast and Cervical Cancer Control Program (BCCCP); CHDP = Child Health and Disability Prevention Program; Family PACT = Family Planning Access Care and Treatment Program and other payers covered by a grant.

Because of their philosophy and by necessity, CCHCs have been vigilant about controlling the cost of care, and the untoward effects of deferred or neglected care, by promoting a broad range of preventive health services specifically targeted to the particular needs of their communities and patient populations. The Federal Office of Management and Budget has found the Health Center Program to be one of the ten most effective federal programs and the most effective program under the federal Health and Human Services Agency. Despite enormous challenges, CCHCs have persisted in their mission to serve their local communities.

Data Source is California Department of Health Care Access and Information (HCAI) 2020 Annual Utilization Report (AUR). Report prepared by the CPCA Data Team.

californiahealth⁺ advocates

ADVANCING THE MISSION OF COMMUNITY HEALTH CENTERS

(916) 503-9130

healthplusadvocates.org

1231 I Street, Suite 400, Sacramento, CA 95814



2022 Profile of Community Health Centers Congressional District 39

Representative Young Kim



The Clinics

Community Health Centers (CHCs) are nonprofit health care practices located in low income and medically underserved areas. CHCs share a common mission to serve everyone who walks through their doors, regardless of their ability to pay. The term CHC include Federally Qualified Health Centers (FQHC), FQHC Look-Alikes, Migrant Health Centers, Rural and Frontier Health Centers, and Free Clinics. CHCs are an essential segment of the safety net. In many California Counties, they provide a significant proportion of comprehensive primary care services to those who are publicly subsidized or uninsured.

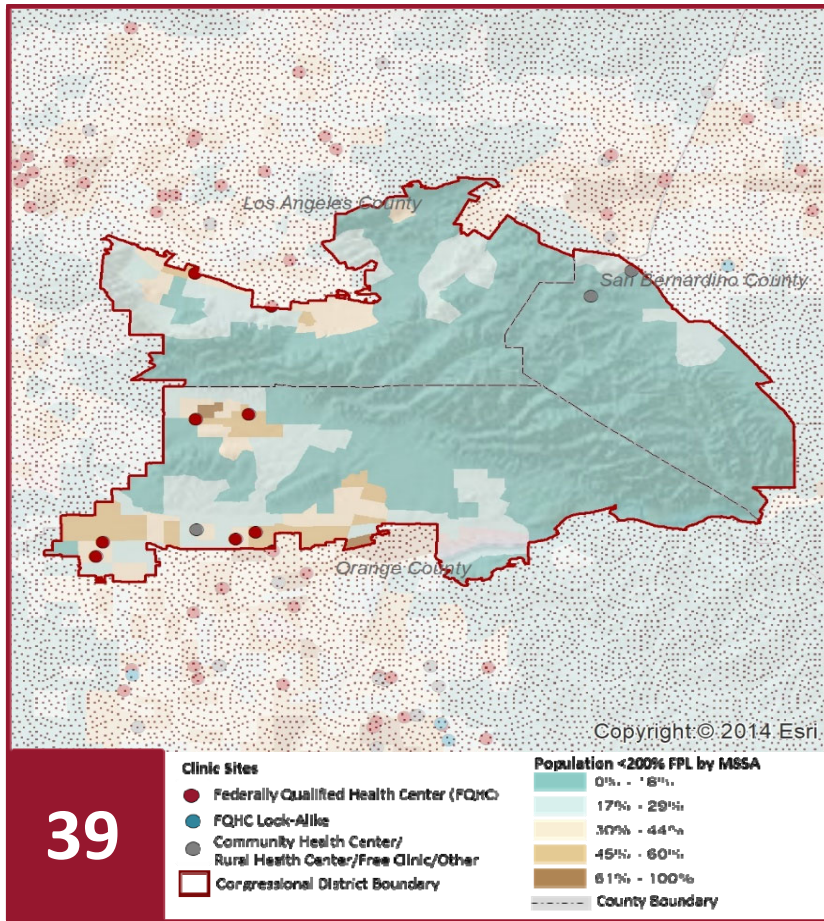

Clinic Types

Total Number of CHCs	10
FQHC Sites	7
FQHC Look-Alike Sites	0
Rural Health Center Sites (95-210 RHC)	0

Demographics

Patients	66,750	
Male	28,567	43%
Female	38,183	57%
19 Yrs & Under	17,053	26%
Encounters	214,027	

Poverty Level

Under 100%	23,832	36%
100 - 138%	7,051	11%
139 - 200%	3,328	5%
201 - 400%	1,038	2%
Over 400%	1,277	2%
Unknown	30,224	45%

Age

Under 1 Year	1,012	2%
1 - 4 Years	3,013	5%
5 - 12 Years	6,464	10%
13 - 14 Years	1,779	3%
15 - 19 Years	4,785	7%
20 - 34 Years	14,590	22%
35 - 44 Years	9,861	15%
45 - 64 Years	19,349	29%
Over 65 Years	5,897	9%

Race

White (non-hispanic)	47,775	72%
Black	1,743	3%
Native American	272	0%
Asian/Pacific Islander	6,781	10%
More than one Race	1,004	2%
Other/ Unknown	9,175	14%

Ethnicity

Hispanic	37,594	56%
Non-Hispanic	25,069	38%
Unknown	4,087	6%

AG/Migratory Workers

Patients	283	0%
Encounters	584	0%

Language

Primary Language Not English	24%
------------------------------	-----

2022 Profile of Community Health Centers Congressional District 39

Representative Young Kim



Federal Poverty Level

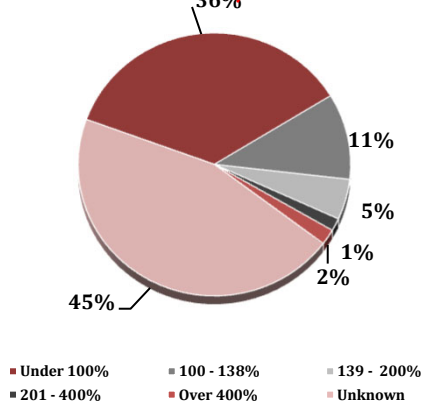

Services

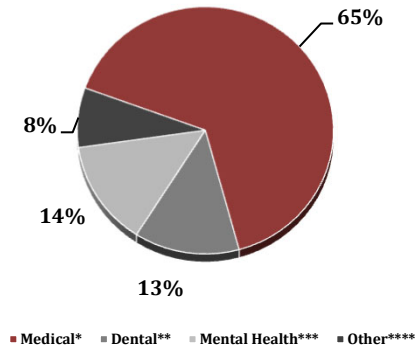

Payment Source

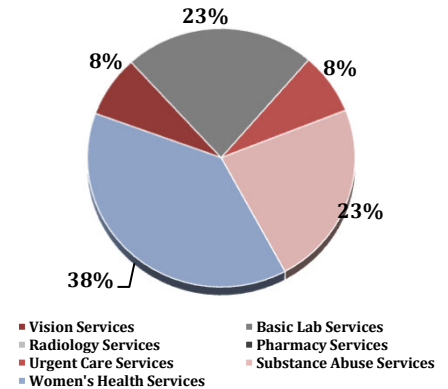

Services	Provider FTEs		Encounters		% of CHCs providing other significant services
Medical*	50.33	65%	165,779	77%	Vision Services 10%
Dental**	10.25	13%	20,077	9%	Basic Lab Services 30%
Mental Health***	10.61	14%	17,385	8%	Radiology Services 0%
Other****	6.02	8%	10,786	5%	Pharmacy Services 0%
					Urgent Care Services 10%
					Substance Abuse Services 30%
					Women's Health Services 50%

*Physicians; Physician Assistants; Family Nurse Practitioners; Certified Nurse Midwives and Visiting Nurses. ***Psychiatrists; Clinical Psychologists; Licensed Clinical Social Workers. ****Other providers billable to Medi-Cal and other CPSP providers not listed.

Revenue and Utilization by Payment Source

Program	Patients**		Encounters		Gross Patient Revenue (charged)
Medicare	3,935	6%	13,365	6%	\$58,330,255
Medi-Cal	34,399	52%	123,973	58%	Net Patient Revenue (collected)
Other Public	487	1%	2,255	1%	\$34,845,846
Private Insurance	15,096	23%	31,374	15%	
Uninsured Services	10,251	15%	28,055	13%	Other Operating Revenue
Covered California	1,162	2%	3,042	1%	Federal Funds \$ 8,260,651
PACE	-	0%		0%	State Funds \$ 279,308
Other	1,420	2%	2,446	1%	County/Local Funds \$ 2,670,122
BCCCP**	598	1%	13,365	6%	Private \$ 3,154,926
CHDP**	4,582	7%	6,881	3%	Donations/Contributions \$ 293,555
Family PACT**	639	1%	1,502	1%	Other \$ 1,323,300

**Patient counts for Episodic programs (BCCCP, CHDP, Family PACT and Other Episodic Programs) are duplicated. Episodic Programs include Breast Cancer Programs such as the Breast Cancer Early Detection Program (BCCCP) and the Breast and Cervical Cancer Control Program (BCCCP); CHDP = Child Health and Disability Prevention Program; Family PACT = Family Planning Access Care and Treatment Program and other payers covered by a grant.

Because of their philosophy and by necessity, CCHCs have been vigilant about controlling the cost of care, and the untoward effects of deferred or neglected care, by promoting a broad range of preventive health services specifically targeted to the particular needs of their communities and patient populations. The Federal Office of Management and Budget has found the Health Center Program to be one of the ten most effective federal programs and the most effective program under the federal Health and Human Services Agency. Despite enormous challenges, CCHCs have persisted in their mission to serve their local communities.

Data Source is California Department of Health Care Access and Information (HCAI) 2020 Annual Utilization Report (AUR). Report prepared by the CPCA Data Team.

TOTAL OPERATING REVENUE

\$15,981,862

californiahealth⁺ advocates

ADVANCING THE MISSION OF COMMUNITY HEALTH CENTERS

(916) 503-9130

healthplusadvocates.org

1231 I Street, Suite 400, Sacramento, CA 95814



2022 Profile of Community Health Centers Congressional District 40

Representative Lucille Roybal-Allard



The Clinics

Community Health Centers (CHCs) are nonprofit health care practices located in low income and medically underserved areas. CHCs share a common mission to serve everyone who walks through their doors, regardless of their ability to pay. The term CHC include Federally Qualified Health Centers (FQHC), FQHC Look-Alikes, Migrant Health Centers, Rural and Frontier Health Centers, and Free Clinics. CHCs are an essential segment of the safety net. In many California Counties, they provide a significant proportion of comprehensive primary care services to those who are publicly subsidized or uninsured.

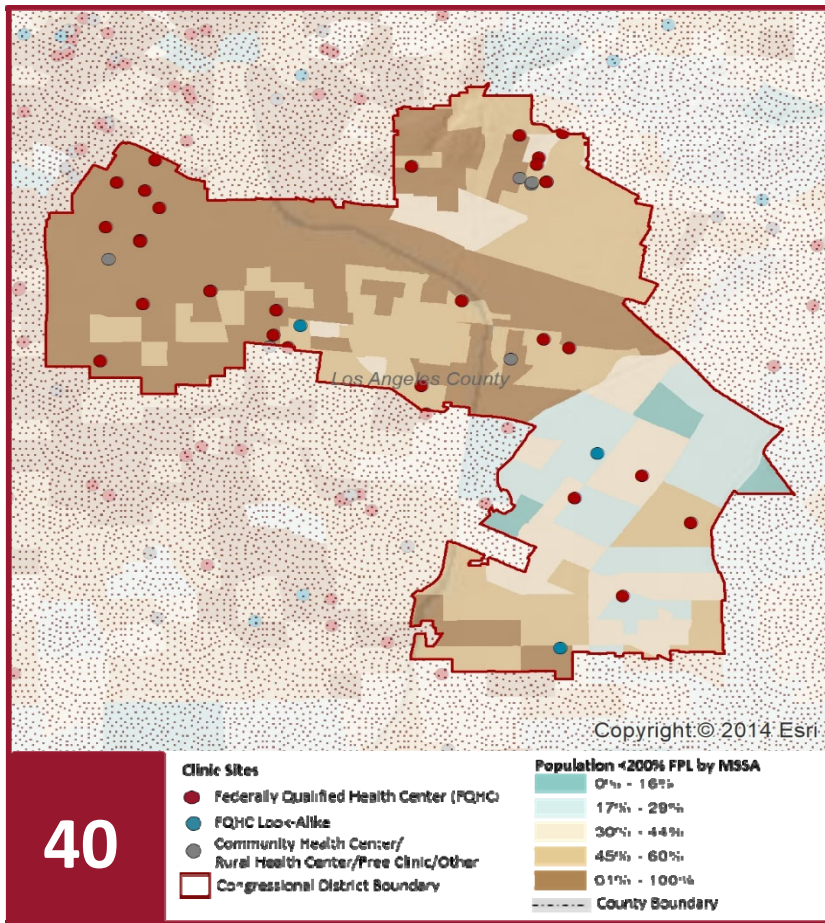

Clinic Types

Total Number of CHCs	36
FQHC Sites	28
FQHC Look-Alike Sites	3
Rural Health Center Sites (95-210 RHC)	0

Demographics

Patients	235,697	
Male	95,745	41%
Female	139,952	59%
19 Yrs & Under	59,908	25%
Encounters	718,417	

Poverty Level

Under 100%	162,668	69%
100 - 138%	20,389	9%
139 - 200%	12,875	5%
201 - 400%	3,313	1%
Over 400%	1,419	1%
Unknown	35,033	15%

Age

Under 1 Year	4,729	2%
1 - 4 Years	13,076	6%
5 - 12 Years	20,900	9%
13 - 14 Years	5,979	3%
15 - 19 Years	15,224	6%
20 - 34 Years	55,125	23%
35 - 44 Years	33,525	14%
45 - 64 Years	66,621	28%
Over 65 Years	20,518	9%

Race

White (non-hispanic)	188,402	80%
Black	13,382	6%
Native American	803	0%
Asian/Pacific Islander	2,392	1%
More than one Race	2,339	1%
Other/ Unknown	28,379	12%

Ethnicity

Hispanic	180,803	77%
Non-Hispanic	44,808	19%
Unknown	10,086	4%

AG/Migratory Workers

Patients	4,524	2%
Encounters	17,398	2%

Language

Primary Language Not English	61%
------------------------------	-----

californiahealth⁺ advocates

ADVANCING THE MISSION OF COMMUNITY HEALTH CENTERS

(916) 503-9130

healthplusadvocates.org

1231 I Street, Suite 400, Sacramento, CA 95814

2022 Profile of Community Health Centers Congressional District 40

Representative Lucille Roybal-Allard



Federal Poverty Level

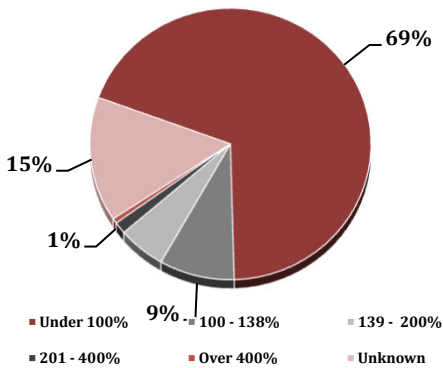

Services

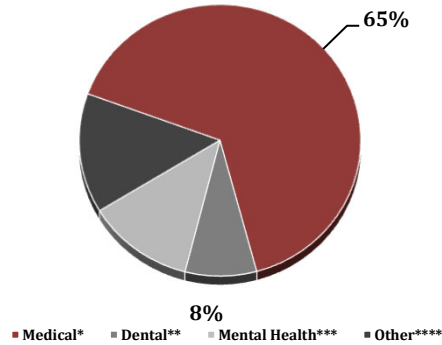

Payment Source

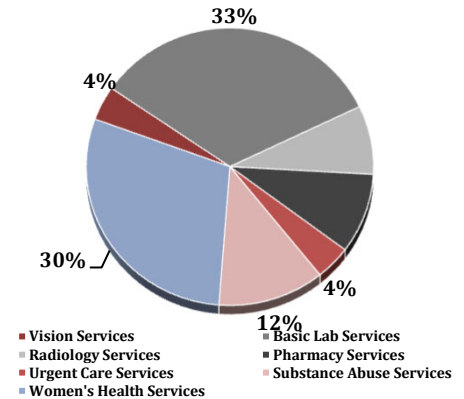

Services	Provider FTEs	Encounters
Medical*	186.28 65%	596,445 83%
Dental**	23.43 8%	47,203 7%
Mental Health***	35.17 12%	46,693 6%
Other****	40.66 14%	28,076 4%

*Physicians; Physician Assistants; Family Nurse Practitioners; Certified Nurse Midwives and Visiting Nurses. ***Psychiatrists; Clinical Psychologists; Licensed Clinical Social Workers. ****Other providers billable to Medi-Cal and other CPSP providers not listed.

% of CHCs providing other significant services

Vision Services	8%
Basic Lab Services	69%
Radiology Services	17%
Pharmacy Services	19%
Urgent Care Services	8%
Substance Abuse Services	25%
Women's Health Services	61%

Revenue and Utilization by Payment Source

Program	Patients**	Encounters
Medicare	15,749 7%	70,416 10%
Medi-Cal	130,745 55%	402,851 56%
Other Public	21,513 9%	79,210 11%
Private Insurance	17,348 7%	41,246 6%
Uninsured Services	40,641 17%	54,039 8%
Covered California	3,761 2%	13,543 2%
PACE	1,837 1%	0%
Other	4,103 2%	18,018 3%
BCCCP**	1,335 1%	70,416 10%
CHDP**	2,459 1%	3,763 1%
Family PACT**	8,100 3%	15,173 2%

Gross Patient Revenue (charged)

\$201,566,743

Net Patient Revenue (collected)

\$113,726,369

Other Operating Revenue

Federal Funds	\$ 29,454,785
State Funds	\$ 2,559,797
County/Local Funds	\$ 1,763,984
Private	\$ 2,399,611
Donations/Contributions	\$ 3,107,721
Other	\$ 12,223,911

TOTAL OPERATING REVENUE

\$51,509,809

**Patient counts for Episodic programs (BCCCP, CHDP, Family PACT and Other Episodic Programs) are duplicated. Episodic Programs include Breast Cancer Programs such as the Breast Cancer Early Detection Program (BCCCP) and the Breast and Cervical Cancer Control Program (BCCCP); CHDP = Child Health and Disability Prevention Program; Family PACT = Family Planning Access Care and Treatment Program and other payers covered by a grant.

Because of their philosophy and by necessity, CCHCs have been vigilant about controlling the cost of care, and the untoward effects of deferred or neglected care, by promoting a broad range of preventive health services specifically targeted to the particular needs of their communities and patient populations. The Federal Office of Management and Budget has found the Health Center Program to be one of the ten most effective federal programs and the most effective program under the federal Health and Human Services Agency. Despite enormous challenges, CCHCs have persisted in their mission to serve their local communities.

Data Source is California Department of Health Care Access and Information (HCAI) 2020 Annual Utilization Report (AUR). Report prepared by the CPCA Data Team.

californiahealth⁺ advocates

ADVANCING THE MISSION OF COMMUNITY HEALTH CENTERS

(916) 503-9130

healthplusadvocates.org

1231 I Street, Suite 400, Sacramento, CA 95814



2022 Profile of Community Health Centers Congressional District 41

Representative Mark Takano



The Clinics

Community Health Centers (CHCs) are nonprofit health care practices located in low income and medically underserved areas. CHCs share a common mission to serve everyone who walks through their doors, regardless of their ability to pay. The term CHC include Federally Qualified Health Centers (FQHC), FQHC Look-Alikes, Migrant Health Centers, Rural and Frontier Health Centers, and Free Clinics. CHCs are an essential segment of the safety net. In many California Counties, they provide a significant proportion of comprehensive primary care services to those who are publicly subsidized or uninsured.

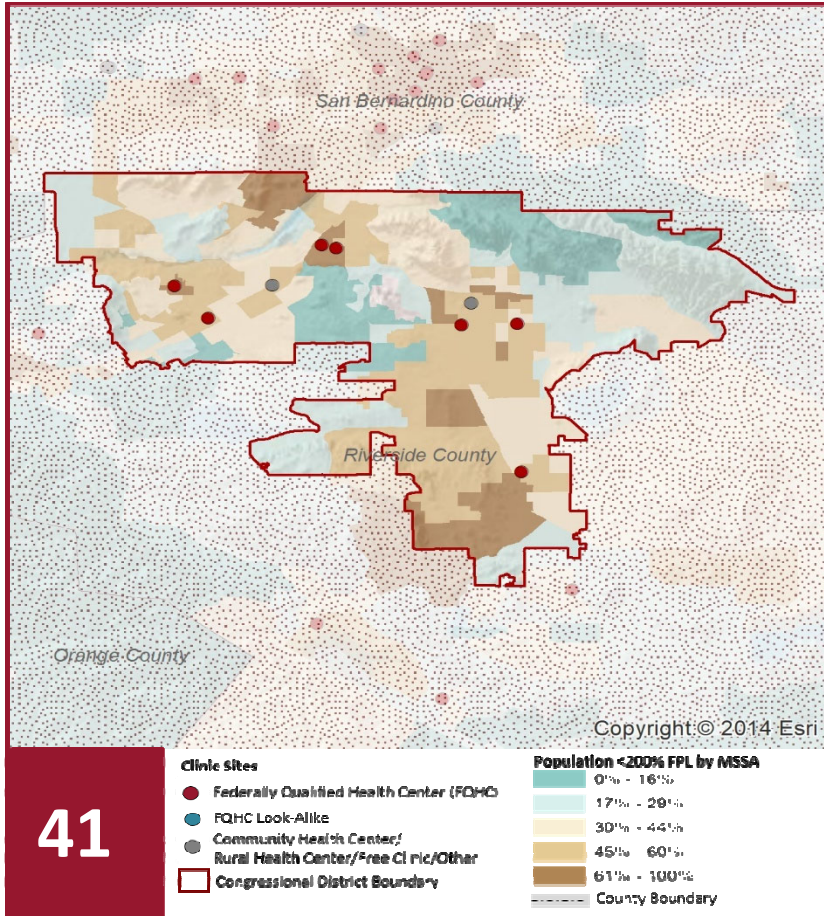

Clinic Types

Total Number of CHCs	9
FQHC Sites	7
FQHC Look-Alike Sites	0
Rural Health Center Sites (95-210 RHC)	0

Demographics

Patients	75,069	
Male	20,709	28%
Female	54,360	72%
19 Yrs & Under	16,011	21%
Encounters	183,959	

Poverty Level

Under 100%	28,015	37%
100 - 138%	5,597	7%
139 - 200%	5,567	7%
201 - 400%	2,291	3%
Over 400%	517	1%
Unknown	33,082	44%

Age

Under 1 Year	701	1%
1 - 4 Years	2,173	3%
5 - 12 Years	5,262	7%
13 - 14 Years	1,352	2%
15 - 19 Years	6,523	9%
20 - 34 Years	35,611	47%
35 - 44 Years	9,614	13%
45 - 64 Years	11,167	15%
Over 65 Years	2,666	4%

Race

White (non-hispanic)	36,425	49%
Black	7,312	10%
Native American	653	1%
Asian/Pacific Islander	2,546	3%
More than one Race	515	1%
Other/ Unknown	27,618	37%

Ethnicity

Hispanic	45,567	61%
Non-Hispanic	21,030	28%
Unknown	8,472	11%

AG/Migratory Workers

Patients	488	1%
Encounters	1,248	1%

Language

Primary Language Not English	17%
------------------------------	-----

californiahealth⁺ advocates

ADVANCING THE MISSION OF COMMUNITY HEALTH CENTERS

(916) 503-9130

healthplusadvocates.org

1231 I Street, Suite 400, Sacramento, CA 95814

2022 Profile of Community Health Centers Congressional District 41

Representative Mark Takano



Federal Poverty Level

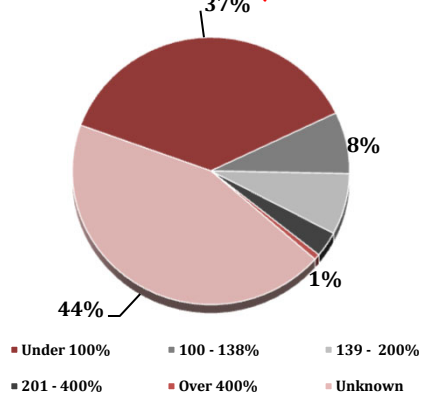

Services

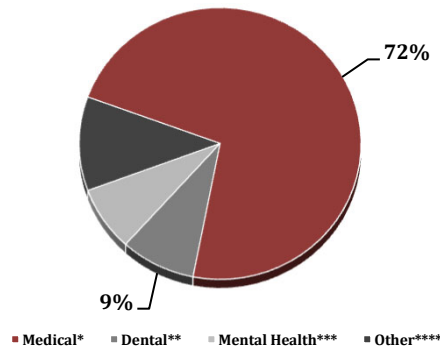

Payment Source

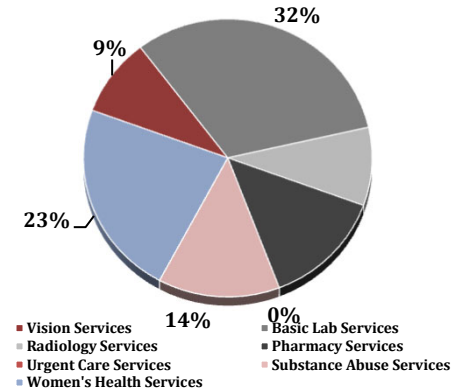

Services	Provider FTEs		Encounters		% of CHCs providing other significant services	
Medical*	43.85	73%	150,064	82%	Vision Services	22%
Dental**	5.20	9%	13,579	7%	Basic Lab Services	78%
Mental Health***	4.65	8%	8,728	5%	Radiology Services	22%
Other****	6.76	11%	11,588	6%	Pharmacy Services	33%
					Urgent Care Services	0%
					Substance Abuse Services	33%
					Women's Health Services	56%

*Physicians; Physician Assistants; Family Nurse Practitioners; Certified Nurse Midwives and Visiting Nurses. ***Psychiatrists; Clinical Psychologists; Licensed Clinical Social Workers. ****Other providers billable to Medi-Cal and other CPSP providers not listed.

Revenue and Utilization by Payment Source

Program	Patients**		Encounters		Gross Patient Revenue (charged)	
Medicare	1,952	3%	8,293	5%	\$52,042,912	
Medi-Cal	41,232	55%	111,797	61%	Net Patient Revenue (collected)	
Other Public	2	0%	2	0%	\$36,984,835	
Private Insurance	8,078	11%	18,087	10%	Other Operating Revenue	
Uninsured Services	23,480	31%	24,060	13%	Federal Funds	
Covered California	312	0%	557	0%	\$ 3,770,741	
PACE	-	0%		0%	State Funds	
Other	13	0%	172	0%	\$ 157,121	
BCCCP**	662	1%	8,293	5%	County/Local Funds	
CHDP**	120	0%	347	0%	\$ 103,288	
Family PACT**	12,054	16%	19,696	11%	Private	
					\$ 1,444,245	
					Donations/Contributions	
					\$ 88,334	
					Other	
					\$ 404,186	

TOTAL OPERATING REVENUE

\$5,967,915

**Patient counts for Episodic programs (BCCCP, CHDP, Family PACT and Other Episodic Programs) are duplicated. Episodic Programs include Breast Cancer Programs such as the Breast Cancer Early Detection Program (BCCCP) and the Breast and Cervical Cancer Control Program (BCCCP); CHDP = Child Health and Disability Prevention Program; Family PACT = Family Planning Access Care and Treatment Program and other payers covered by a grant.

Because of their philosophy and by necessity, CCHCs have been vigilant about controlling the cost of care, and the untoward effects of deferred or neglected care, by promoting a broad range of preventive health services specifically targeted to the particular needs of their communities and patient populations. The Federal Office of Management and Budget has found the Health Center Program to be one of the ten most effective federal programs and the most effective program under the federal Health and Human Services Agency. Despite enormous challenges, CCHCs have persisted in their mission to serve their local communities.

Data Source is California Department of Health Care Access and Information (HCAI) 2020 Annual Utilization Report (AUR). Report prepared by the CPCA Data Team.

californiahealth⁺ advocates

ADVANCING THE MISSION OF COMMUNITY HEALTH CENTERS

(916) 503-9130

healthplusadvocates.org

1231 I Street, Suite 400, Sacramento, CA 95814



2022 Profile of Community Health Centers Congressional District 42

Representative Ken Calvert



The Clinics

Community Health Centers (CHCs) are nonprofit health care practices located in low income and medically underserved areas. CHCs share a common mission to serve everyone who walks through their doors, regardless of their ability to pay. The term CHC include Federally Qualified Health Centers (FQHC), FQHC Look-Alikes, Migrant Health Centers, Rural and Frontier Health Centers, and Free Clinics. CHCs are an essential segment of the safety net. In many California Counties, they provide a significant proportion of comprehensive primary care services to those who are publicly subsidized or uninsured.

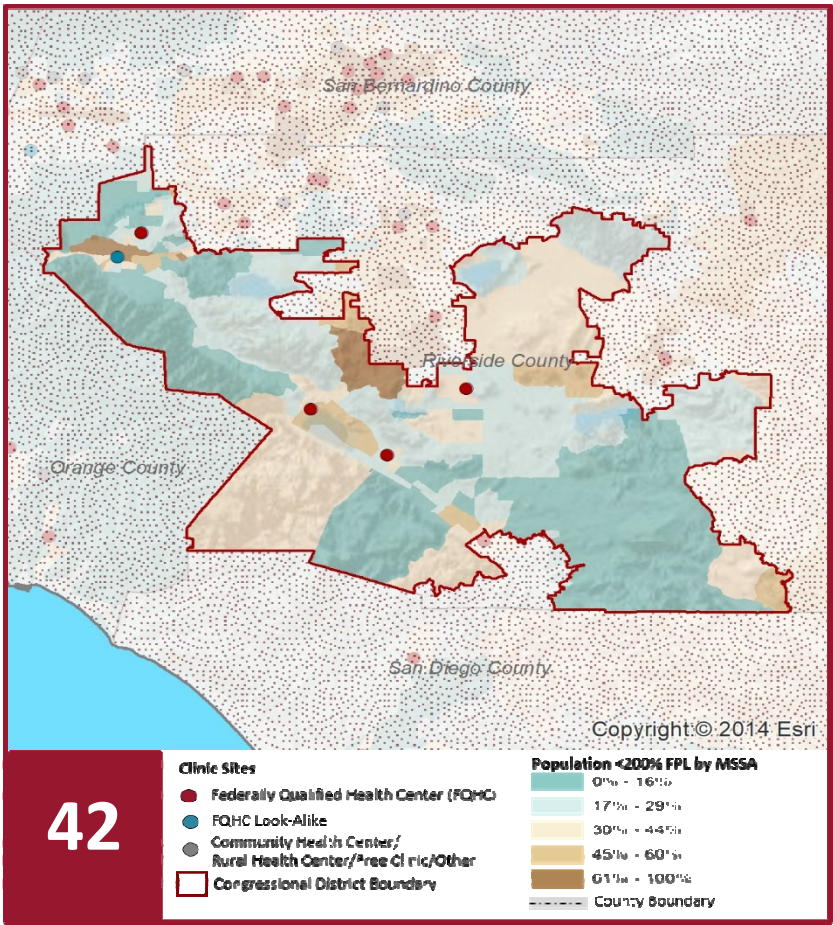

Clinic Types

Total Number of CHCs	5
FQHC Sites	4
FQHC Look-Alike Sites	1
Rural Health Center Sites (95-210 RHC)	0

Demographics

Patients	18,849	
Male	7,327	39%
Female	11,522	61%
19 Yrs & Under	6,118	32%
Encounters	73,425	

Poverty Level

Under 100%	12,093	64%
100 - 138%	2,321	12%
139 - 200%	695	4%
201 - 400%	317	2%
Over 400%	84	0%
Unknown	3,339	18%

Age

Under 1 Year	346	2%
1 - 4 Years	1,164	6%
5 - 12 Years	2,392	13%
13 - 14 Years	534	3%
15 - 19 Years	1,682	9%
20 - 34 Years	4,465	24%
35 - 44 Years	2,642	14%
45 - 64 Years	4,392	23%
Over 65 Years	1,232	7%

Language

Primary Language Not English	15%
------------------------------	-----

Race			Ethnicity		
White (non-hispanic)	13,609	72%	Hispanic	8,583	46%
Black	632	3%	Non-Hispanic	8,485	45%
Native American	99	1%	Unknown	1,781	9%
Asian/Pacific Islander	992	5%			
More than one Race	654	3%			
Other/ Unknown	2,863	15%			
			AG/Migratory Workers		
			Patients	236	1%
			Encounters	879	1%

2022 Profile of Community Health Centers Congressional District 42

Representative Ken Calvert



Federal Poverty Level

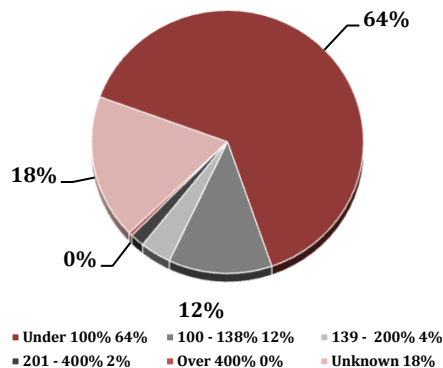

Services

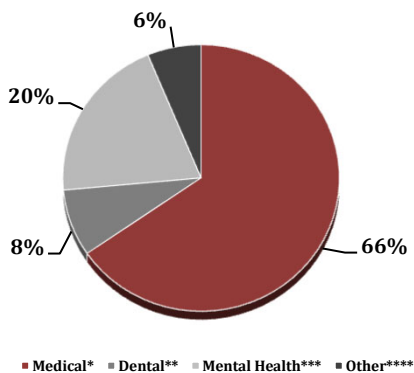

Payment Source

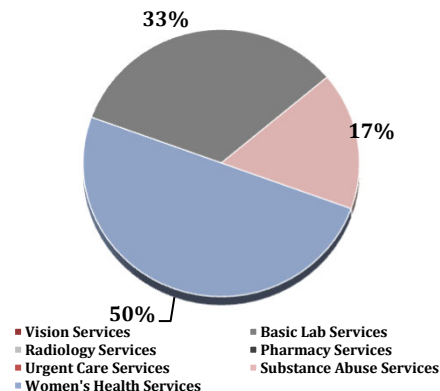

Services

Services	Provider FTEs	Encounters
Medical*	14.98 65%	51,811 71%
Dental**	1.86 8%	4,067 6%
Mental Health***	4.62 20%	13,209 18%
Other****	1.44 6%	4,338 6%

*Physicians; Physician Assistants; Family Nurse Practitioners; Certified Nurse Midwives and Visiting Nurses. ***Psychiatrists; Clinical Psychologists; Licensed Clinical Social Workers. ****Other providers billable to Medi-Cal and other CPSP providers not listed.

% of CHCs providing other significant services

Vision Services	0%
Basic Lab Services	40%
Radiology Services	0%
Pharmacy Services	0%
Urgent Care Services	0%
Substance Abuse Services	20%
Women's Health Services	60%

Revenue and Utilization by Payment Source

Program	Patients**	Encounters
Medicare	1,636 9%	12,997 18%
Medi-Cal	14,379 76%	52,857 72%
Other Public	- 0%	- 0%
Private Insurance	593 3%	2,443 3%
Uninsured Services	2,132 11%	4,156 6%
Covered California	104 1%	210 0%
PACE	- 0%	- 0%
Other	5 0%	15 0%
BCCCP**	129 1%	12,997 18%
CHDP**	160 1%	264 0%
Family PACT**	147 1%	294 0%

Gross Patient Revenue (charged)

\$18,852,098

Net Patient Revenue (collected)

\$13,491,869

Other Operating Revenue

Federal Funds	\$ 967,182
State Funds	\$ 98,286
County/Local Funds	\$ 401,042
Private	\$ 117,226
Donations/Contributions	\$ -
Other	\$ 173,892

TOTAL OPERATING REVENUE

\$1,757,628

**Patient counts for Episodic programs (BCCCP, CHDP, Family PACT and Other Episodic Programs) are duplicated. Episodic Programs include Breast Cancer Programs such as the Breast Cancer Early Detection Program (BCCCP) and the Breast and Cervical Cancer Control Program (BCCCP); CHDP = Child Health and Disability Prevention Program; Family PACT = Family Planning Access Care and Treatment Program and other payers covered by a grant.

Because of their philosophy and by necessity, CCHCs have been vigilant about controlling the cost of care, and the untoward effects of deferred or neglected care, by promoting a broad range of preventive health services specifically targeted to the particular needs of their communities and patient populations. The Federal Office of Management and Budget has found the Health Center Program to be one of the ten most effective federal programs and the most effective program under the federal Health and Human Services Agency. Despite enormous challenges, CCHCs have persisted in their mission to serve their local communities.

Data Source is California Department of Health Care Access and Information (HCAI) 2020 Annual Utilization Report (AUR). Report prepared by the CPCA Data Team.



2022 Profile of Community Health Centers Congressional District 43

Representative Maxine Waters



The Clinics

Community Health Centers (CHCs) are nonprofit health care practices located in low income and medically underserved areas. CHCs share a common mission to serve everyone who walks through their doors, regardless of their ability to pay. The term CHC include Federally Qualified Health Centers (FQHC), FQHC Look-Alikes, Migrant Health Centers, Rural and Frontier Health Centers, and Free Clinics. CHCs are an essential segment of the safety net. In many California Counties, they provide a significant proportion of comprehensive primary care services to those who are publicly subsidized or uninsured.

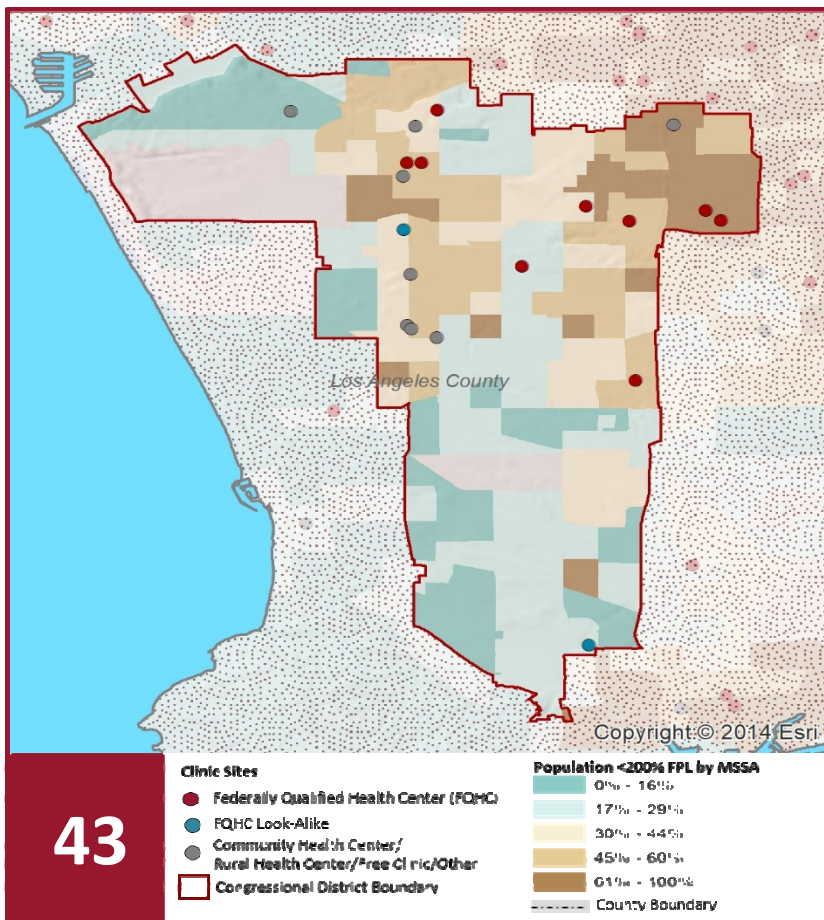

Clinic Types

Total Number of CHCs	19
FQHC Sites	9
FQHC Look-Alike Sites	2
Rural Health Center Sites (95-210 RHC)	0

Demographics

Patients	59,318	
Male	18,653	31%
Female	40,665	69%
19 Yrs & Under	15,773	27%
Encounters	178,258	

Poverty Level

Under 100%	34,227	58%
100 - 138%	5,672	10%
139 - 200%	3,611	6%
201 - 400%	1,481	2%
Over 400%	447	1%
Unknown	13,880	23%

Age

Under 1 Year	1,107	2%
1 - 4 Years	3,071	5%
5 - 12 Years	5,126	9%
13 - 14 Years	1,324	2%
15 - 19 Years	5,145	9%
20 - 34 Years	21,755	37%
35 - 44 Years	7,103	12%
45 - 64 Years	11,626	20%
Over 65 Years	3,061	5%

Race

White (non-hispanic)	24,993	42%
Black	12,033	20%
Native American	326	1%
Asian/Pacific Islander	2,662	4%
More than one Race	1,835	3%
Other/ Unknown	17,469	29%

Ethnicity

Hispanic	31,428	53%
Non-Hispanic	23,695	40%
Unknown	4,195	7%

AG/Migratory Workers

Patients	66	0%
Encounters	255	0%

Language

Primary Language Not English	15%
------------------------------	-----

2022 Profile of Community Health Centers Congressional District 43

Representative Maxine Waters



Federal Poverty Level

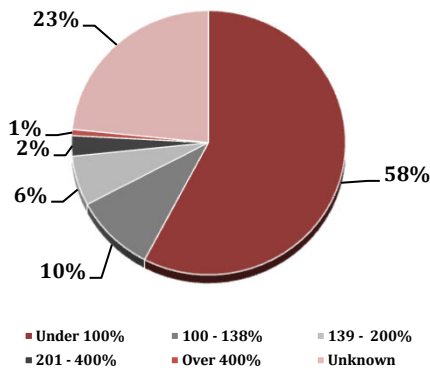

Services

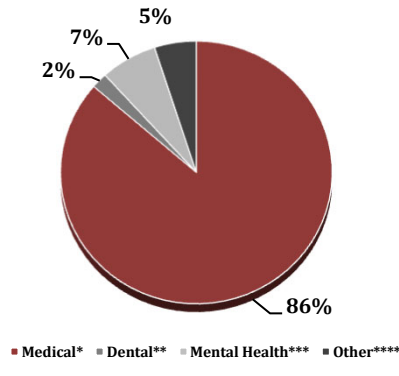

Payment Source

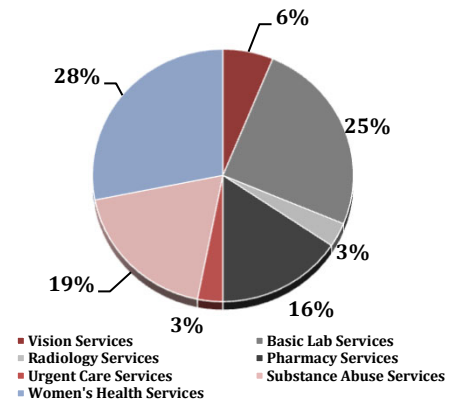

Services	Provider FTEs		Encounters	
Medical*	73.38	86%	147,875	83%
Dental**	1.63	2%	3,563	2%
Mental Health***	5.73	7%	22,654	13%
Other****	4.24	5%	4,166	2%

*Physicians; Physician Assistants; Family Nurse Practitioners; Certified Nurse Midwives and Visiting Nurses. ***Psychiatrists; Clinical Psychologists; Licensed Clinical Social Workers. ****Other providers billable to Medi-Cal and other CPSP providers not listed.

% of CHCs providing other significant services

Vision Services	11%
Basic Lab Services	42%
Radiology Services	5%
Pharmacy Services	26%
Urgent Care Services	5%
Substance Abuse Services	32%
Women's Health Services	47%

Revenue and Utilization by Payment Source

Program	Patients**		Encounters	
Medicare	2,577	4%	12,010	7%
Medi-Cal	36,470	61%	104,783	59%
Other Public	3,404	6%	12,056	7%
Private Insurance	2,812	5%	8,314	5%
Uninsured Services	13,400	23%	25,671	14%
Covered California	621	1%	2,061	1%
PACE	-	0%	-	0%
Other	34	0%	129	0%
BCCCP**	-	0%	12,010	7%
CHDP**	-	0%	-	0%
Family PACT**	8,374	14%	13,234	7%

Gross Patient Revenue (charged)

\$49,434,250

Net Patient Revenue (collected)

\$30,700,820

Other Operating Revenue

Federal Funds	\$ 6,107,456
State Funds	\$ 31,766
County/Local Funds	\$ 55,339
Private	\$ 625,501
Donations/Contributions	\$ 1,348,399
Other	\$ 2,068,547

TOTAL OPERATING REVENUE

\$10,237,008

**Patient counts for Episodic programs (BCCCP, CHDP, Family PACT and Other Episodic Programs) are duplicated. Episodic Programs include Breast Cancer Programs such as the Breast Cancer Early Detection Program (BCCCP) and the Breast and Cervical Cancer Control Program (BCCCP); CHDP = Child Health and Disability Prevention Program; Family PACT = Family Planning Access Care and Treatment Program and other payers covered by a grant.

Because of their philosophy and by necessity, CCHCs have been vigilant about controlling the cost of care, and the untoward effects of deferred or neglected care, by promoting a broad range of preventive health services specifically targeted to the particular needs of their communities and patient populations. The Federal Office of Management and Budget has found the Health Center Program to be one of the ten most effective federal programs and the most effective program under the federal Health and Human Services Agency. Despite enormous challenges, CCHCs have persisted in their mission to serve their local communities.

Data Source is California Department of Health Care Access and Information (HCAI) 2020 Annual Utilization Report (AUR). Report prepared by the CPCA Data Team.

californiahealth⁺ advocates

ADVANCING THE MISSION OF COMMUNITY HEALTH CENTERS

(916) 503-9130

healthplusadvocates.org

1231 I Street, Suite 400, Sacramento, CA 95814



2022 Profile of Community Health Centers Congressional District 44

Representative Nanette Barragán



The Clinics

Community Health Centers (CHCs) are nonprofit health care practices located in low income and medically underserved areas. CHCs share a common mission to serve everyone who walks through their doors, regardless of their ability to pay. The term CHC include Federally Qualified Health Centers (FQHC), FQHC Look-Alikes, Migrant Health Centers, Rural and Frontier Health Centers, and Free Clinics. CHCs are an essential segment of the safety net. In many California Counties, they provide a significant proportion of comprehensive primary care services to those who are publicly subsidized or uninsured.

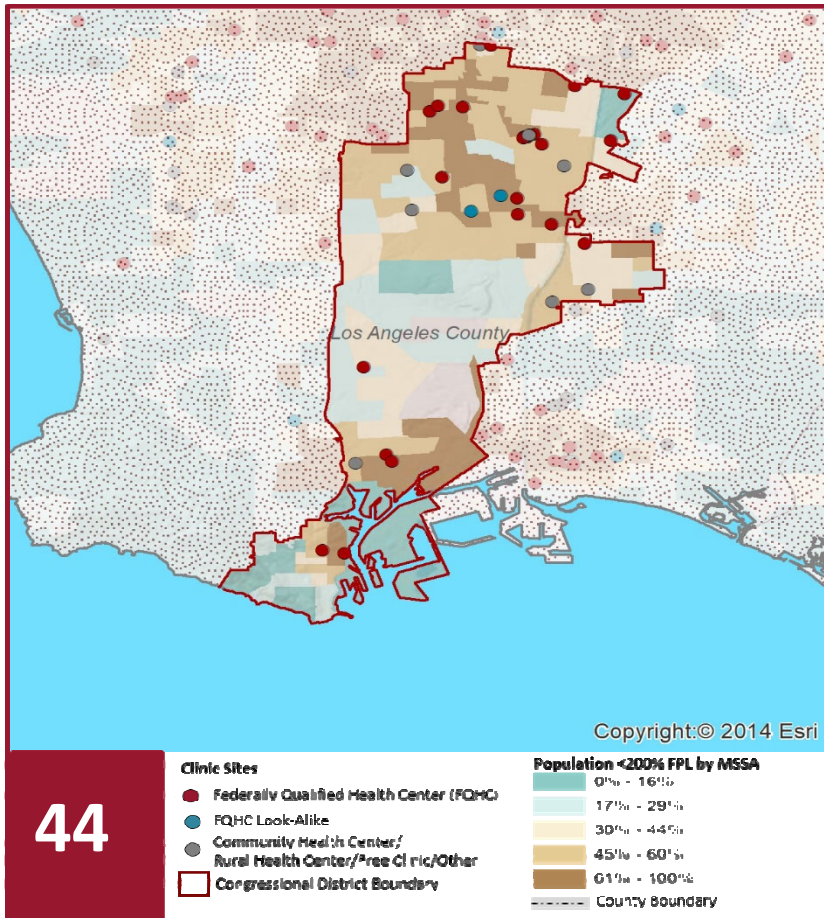

44

Clinic Types

Total Number of CHCs	33
FQHC Sites	22
FQHC Look-Alike Sites	2
Rural Health Center Sites (95-210 RHC)	0

Demographics

Patients	133,960	
Male	56,249	42%
Female	77,711	58%
19 Yrs & Under	44,605	33%
Encounters	463,830	

Poverty Level

Under 100%	79,992	60%
100 - 138%	13,761	10%
139 - 200%	4,962	4%
201 - 400%	1,338	1%
Over 400%	516	0%
Unknown	33,391	25%

Age

Under 1 Year	3,868	3%
1 - 4 Years	10,738	8%
5 - 12 Years	14,814	11%
13 - 14 Years	4,333	3%
15 - 19 Years	10,852	8%
20 - 34 Years	30,837	23%
35 - 44 Years	18,721	14%
45 - 64 Years	31,367	23%
Over 65 Years	8,430	6%

Race

White (non-hispanic)	92,531	69%
Black	13,664	10%
Native American	1,687	1%
Asian/Pacific Islander	2,290	2%
More than one Race	1,352	1%
Other/ Unknown	22,436	17%

Ethnicity

Hispanic	103,863	78%
Non-Hispanic	24,749	18%
Unknown	5,348	4%

AG/Migratory Workers

Patients	4,994	4%
Encounters	5,941	1%

Language

Primary Language Not English	39%
------------------------------	-----

2022 Profile of Community Health Centers Congressional District 44

Representative Nanette Barragán



Federal Poverty Level

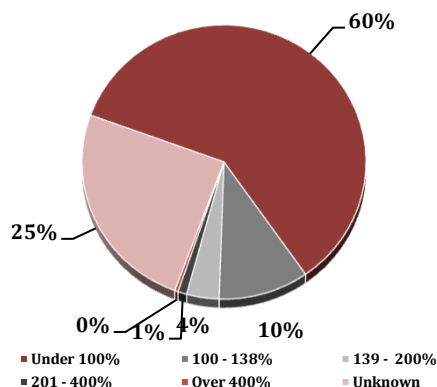

Services

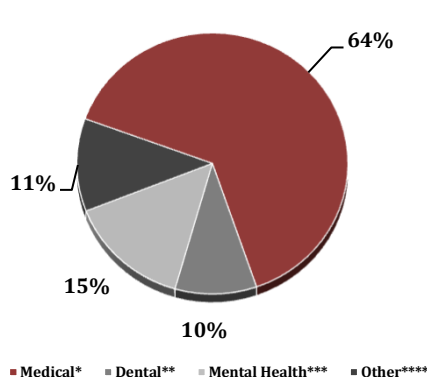

Payment Source

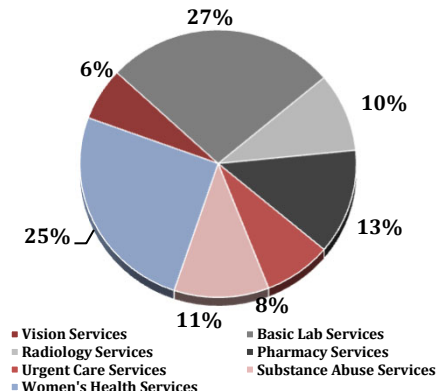

Services	Provider FTEs	Encounters
Medical*	115.65 64%	377,919 81%
Dental**	17.56 10%	40,773 9%
Mental Health***	26.33 15%	32,365 7%
Other****	20.72 11%	12,773 3%

*Physicians; Physician Assistants; Family Nurse Practitioners; Certified Nurse Midwives and Visiting Nurses. ***Psychiatrists; Clinical Psychologists; Licensed Clinical Social Workers. ****Other providers billable to Medi-Cal and other CPSP providers not listed.

% of CHCs providing other significant services

Vision Services	12%
Basic Lab Services	52%
Radiology Services	18%
Pharmacy Services	24%
Urgent Care Services	15%
Substance Abuse Services	21%
Women's Health Services	48%

Revenue and Utilization by Payment Source

Program	Patients**	Encounters
Medicare	5,154 4%	26,289 6%
Medi-Cal	92,936 69%	315,873 68%
Other Public	8,756 7%	40,420 9%
Private Insurance	5,632 4%	18,090 4%
Uninsured Services	17,150 13%	34,032 7%
Covered California	1,516 1%	4,711 1%
PACE	1,291 1%	0%
Other	1,525 1%	4,526 1%
BCCCP**	712 1%	26,289 6%
CHDP**	1,651 1%	2,318 0%
Family PACT**	9,546 7%	15,103 3%

Gross Patient Revenue (charged)

\$123,693,007

Net Patient Revenue (collected)

\$70,411,751

Other Operating Revenue

Federal Funds	\$ 18,595,959
State Funds	\$ 2,025,784
County/Local Funds	\$ 2,982,324
Private	\$ 1,456,087
Donations/Contributions	\$ 2,491,235
Other	\$ 7,682,289

TOTAL OPERATING REVENUE

\$35,233,678

**Patient counts for Episodic programs (BCCCP, CHDP, Family PACT and Other Episodic Programs) are duplicated. Episodic Programs include Breast Cancer Programs such as the Breast Cancer Early Detection Program (BCCCP) and the Breast and Cervical Cancer Control Program (BCCCP); CHDP = Child Health and Disability Prevention Program; Family PACT = Family Planning Access Care and Treatment Program and other payers covered by a grant.

Because of their philosophy and by necessity, CCHCs have been vigilant about controlling the cost of care, and the untoward effects of deferred or neglected care, by promoting a broad range of preventive health services specifically targeted to the particular needs of their communities and patient populations. The Federal Office of Management and Budget has found the Health Center Program to be one of the ten most effective federal programs and the most effective program under the federal Health and Human Services Agency. Despite enormous challenges, CCHCs have persisted in their mission to serve their local communities.

Data Source is California Department of Health Care Access and Information (HCAI) 2020 Annual Utilization Report (AUR). Report prepared by the CPCA Data Team.



2022 Profile of Community Health Centers Congressional District 45

Representative Katie Porter



The Clinics

Community Health Centers (CHCs) are nonprofit health care practices located in low income and medically underserved areas. CHCs share a common mission to serve everyone who walks through their doors, regardless of their ability to pay. The term CHC include Federally Qualified Health Centers (FQHC), FQHC Look-Alikes, Migrant Health Centers, Rural and Frontier Health Centers, and Free Clinics. CHCs are an essential segment of the safety net. In many California Counties, they provide a significant proportion of comprehensive primary care services to those who are publicly subsidized or uninsured.

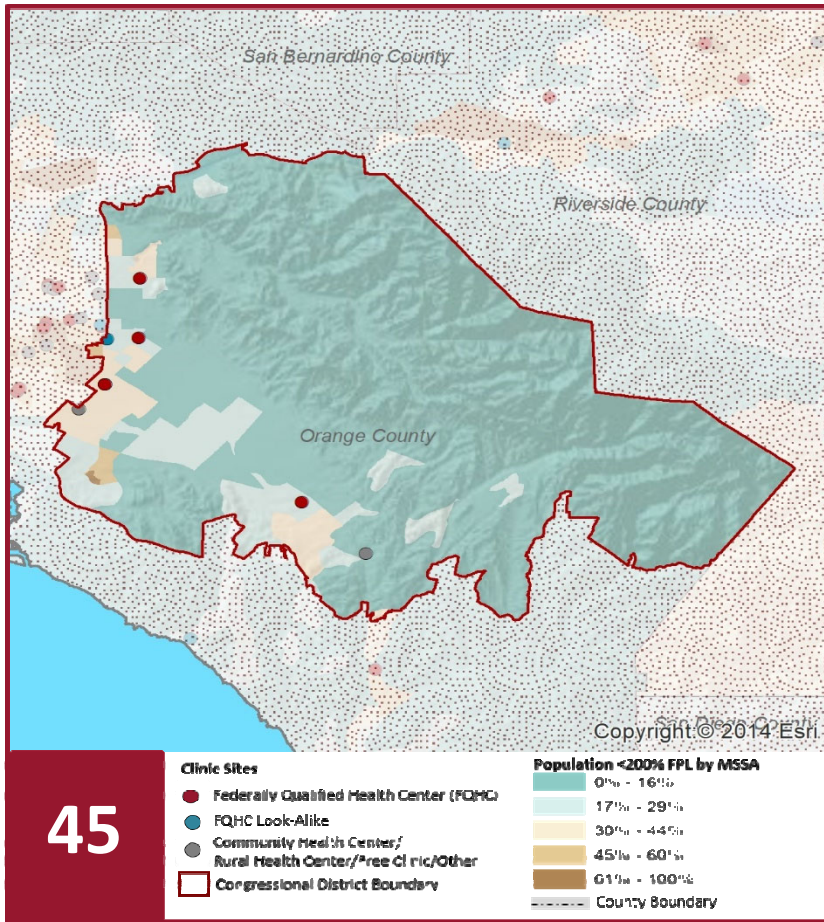

Clinic Types

Total Number of CHCs	9
FQHC Sites	6
FQHC Look-Alike Sites	1
Rural Health Center Sites (95-210 RHC)	0

Demographics

Patients	40,125	
Male	13,390	33%
Female	26,735	67%
19 Yrs & Under	8,599	21%
Encounters	120,119	

Poverty Level

Under 100%	19,129	48%
100 - 138%	3,404	8%
139 - 200%	1,891	5%
201 - 400%	862	2%
Over 400%	4,527	11%
Unknown	10,312	26%

Age

Under 1 Year	326	1%
1 - 4 Years	1,293	3%
5 - 12 Years	2,837	7%
13 - 14 Years	892	2%
15 - 19 Years	3,251	8%
20 - 34 Years	13,052	33%
35 - 44 Years	6,253	16%
45 - 64 Years	10,025	25%
Over 65 Years	2,196	5%

Race

White (non-hispanic)	26,415	66%
Black	628	2%
Native American	545	1%
Asian/Pacific Islander	2,395	6%
More than one Race	990	2%
Other/ Unknown	9,152	23%

Ethnicity

Hispanic	22,741	57%
Non-Hispanic	14,003	35%
Unknown	3,381	8%
AG/Migratory Workers		
Patients	10,215	25%
Encounters	45,308	38%

Language

Primary Language Not English	29%
------------------------------	-----

2022 Profile of Community Health Centers Congressional District 45

Representative Katie Porter

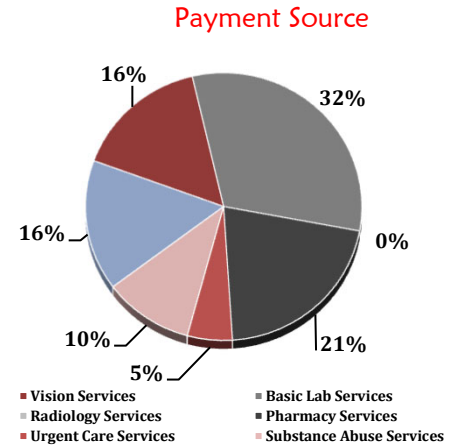
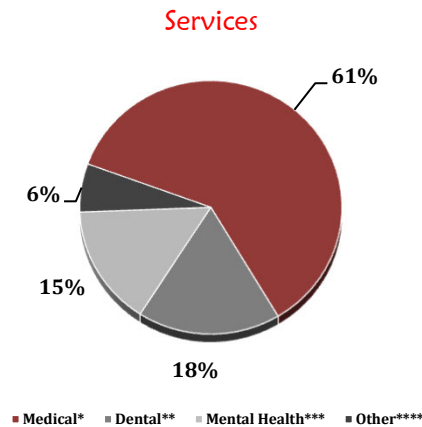
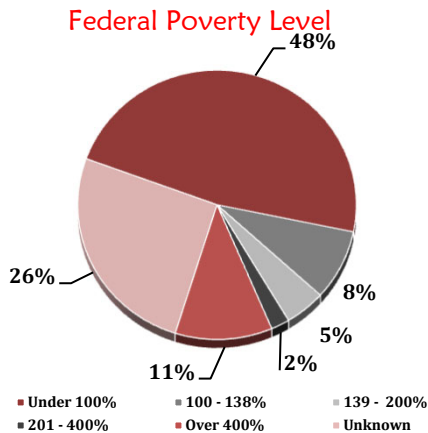

Services	Provider FTEs	Encounters
Medical*	29.66 61%	91,399 76%
Dental**	8.59 18%	17,751 15%
Mental Health***	7.47 15%	6,649 6%
Other****	3.00 6%	4,320 4%

*Physicians; Physician Assistants; Family Nurse Practitioners; Certified Nurse Midwives and Visiting Nurses. ***Psychiatrists; Clinical Psychologists; Licensed Clinical Social Workers. ****Other providers billable to Medi-Cal and other CPSP providers not listed.

% of CHCs providing other significant services

Vision Services	33%
Basic Lab Services	67%
Radiology Services	0%
Pharmacy Services	44%
Urgent Care Services	11%
Substance Abuse Services	22%
Women's Health Services	33%

Revenue and Utilization by Payment Source

Program	Patients**	Encounters
Medicare	929 2%	2,192 2%
Medi-Cal	22,694 57%	77,582 65%
Other Public	6 0%	10 0%
Private Insurance	3,164 8%	6,103 5%
Uninsured Services	13,069 33%	22,791 19%
Covered California	174 0%	528 0%
PACE	- 0%	0% 0%
Other	89 0%	92 0%
BCCCP**	920 2%	2,192 2%
CHDP**	499 1%	1,033 1%
Family PACT**	4,391 11%	8,409 7%

Gross Patient Revenue (charged)

\$42,360,353

Net Patient Revenue (collected)

\$22,354,357

Other Operating Revenue

Federal Funds	\$ 2,401,597
State Funds	\$ 1,224,273
County/Local Funds	\$ 976,352
Private	\$ 347,185
Donations/Contributions	\$ 60,226
Other	\$ 124,097

TOTAL OPERATING REVENUE

\$5,133,730

**Patient counts for Episodic programs (BCCCP, CHDP, Family PACT and Other Episodic Programs) are duplicated. Episodic Programs include Breast Cancer Programs such as the Breast Cancer Early Detection Program (BCCCP) and the Breast and Cervical Cancer Control Program (BCCCP); CHDP = Child Health and Disability Prevention Program; Family PACT = Family Planning Access Care and Treatment Program and other payers covered by a grant.

Because of their philosophy and by necessity, CCHCs have been vigilant about controlling the cost of care, and the untoward effects of deferred or neglected care, by promoting a broad range of preventive health services specifically targeted to the particular needs of their communities and patient populations. The Federal Office of Management and Budget has found the Health Center Program to be one of the ten most effective federal programs and the most effective program under the federal Health and Human Services Agency. Despite enormous challenges, CCHCs have persisted in their mission to serve their local communities.

Data Source is California Department of Health Care Access and Information (HCAI) 2020 Annual Utilization Report (AUR). Report prepared by the CPCA Data Team.

californiahealth⁺ advocates

ADVANCING THE MISSION OF COMMUNITY HEALTH CENTERS

(916) 503-9130

healthplusadvocates.org

1231 I Street, Suite 400, Sacramento, CA 95814



2022 Profile of Community Health Centers Congressional District 46

Representative J. Luis Correa



The Clinics

Community Health Centers (CHCs) are nonprofit health care practices located in low income and medically underserved areas. CHCs share a common mission to serve everyone who walks through their doors, regardless of their ability to pay. The term CHC include Federally Qualified Health Centers (FQHC), FQHC Look-Alikes, Migrant Health Centers, Rural and Frontier Health Centers, and Free Clinics. CHCs are an essential segment of the safety net. In many California Counties, they provide a significant proportion of comprehensive primary care services to those who are publicly subsidized or uninsured.

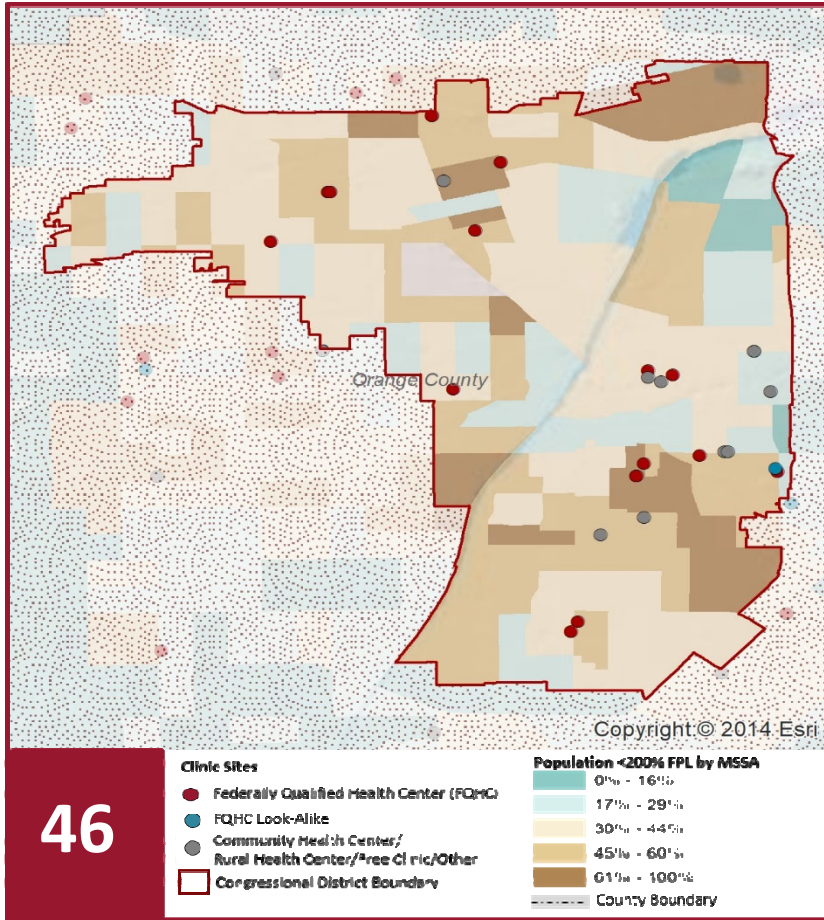

Clinic Types

Total Number of CHCs	29
FQHC Sites	18
FQHC Look-Alike Sites	1
Rural Health Center Sites (95-210 RHC)	0

Demographics

Patients	172,551	
Male	62,902	36%
Female	109,649	64%
19 Yrs & Under	55,765	32%
Encounters	389,413	

Poverty Level

Under 100%	106,199	62%
100 - 138%	10,471	6%
139 - 200%	5,580	3%
201 - 400%	4,318	3%
Over 400%	606	0%
Unknown	45,377	26%

Age

Under 1 Year	1,814	1%
1 - 4 Years	14,160	8%
5 - 12 Years	19,857	12%
13 - 14 Years	5,074	3%
15 - 19 Years	14,860	9%
20 - 34 Years	51,762	30%
35 - 44 Years	20,528	12%
45 - 64 Years	36,493	21%
Over 65 Years	8,003	5%

Race

White (non-hispanic)	120,064	70%
Black	3,324	2%
Native American	3,279	2%
Asian/Pacific Islander	7,959	5%
More than one Race	2,608	2%
Other/ Unknown	35,317	20%

Ethnicity

Hispanic	117,452	68%
Non-Hispanic	42,149	24%
Unknown	12,950	8%

AG/Migratory Workers

Patients	529	0%
Encounters	2,222	1%

Language

Primary Language Not English	42%
------------------------------	-----

2022 Profile of Community Health Centers Congressional District 46

Representative J. Luis Correa



Federal Poverty Level

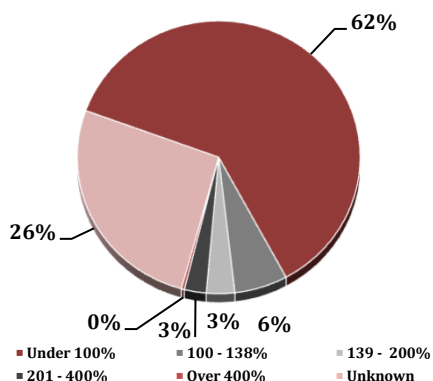

Services

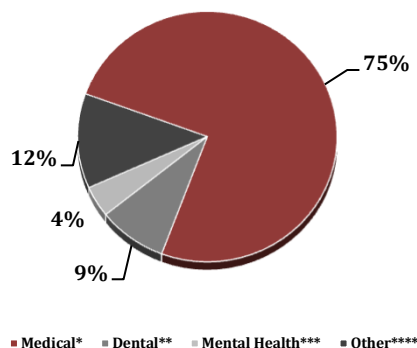

Payment Source

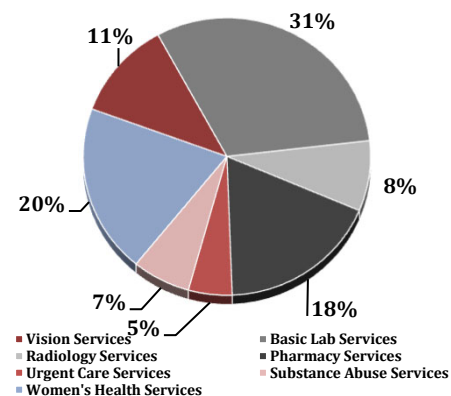

Services	Provider FTEs	Encounters
Medical*	104.49 75%	336,168 86%
Dental**	11.91 9%	24,385 6%
Mental Health***	5.59 4%	14,695 4%
Other****	17.01 12%	14,165 4%

*Physicians; Physician Assistants; Family Nurse Practitioners; Certified Nurse Midwives and Visiting Nurses. ***Psychiatrists; Clinical Psychologists; Licensed Clinical Social Workers. ****Other providers billable to Medi-Cal and other CPSP providers not listed.

% of CHCs providing other significant services

Vision Services	24%
Basic Lab Services	66%
Radiology Services	17%
Pharmacy Services	38%
Urgent Care Services	10%
Substance Abuse Services	14%
Women's Health Services	41%

Revenue and Utilization by Payment Source

Program	Patients**	Encounters
Medicare	5,020 3%	13,939 4%
Medi-Cal	104,274 60%	233,319 60%
Other Public	66 0%	3,500 1%
Private Insurance	12,925 7%	24,762 6%
Uninsured Services	48,341 28%	82,580 21%
Covered California	1,176 1%	2,260 1%
PACE	- 0%	0% 0%
Other	749 0%	796 0%
BCCCP**	1,487 1%	13,939 4%
CHDP**	721 0%	726 0%
Family PACT**	13,400 8%	25,186 6%

Gross Patient Revenue (charged)

\$146,449,468

Net Patient Revenue (collected)

\$73,612,549

Other Operating Revenue

Federal Funds	\$ 11,045,699
State Funds	\$ 959,765
County/Local Funds	\$ 2,539,342
Private	\$ 2,065,533
Donations/Contributions	\$ 2,209,352
Other	\$ 7,627,271

TOTAL OPERATING REVENUE

\$26,446,962

**Patient counts for Episodic programs (BCCCP, CHDP, Family PACT and Other Episodic Programs) are duplicated. Episodic Programs include Breast Cancer Programs such as the Breast Cancer Early Detection Program (BCCCP) and the Breast and Cervical Cancer Control Program (BCCCP); CHDP = Child Health and Disability Prevention Program; Family PACT = Family Planning Access Care and Treatment Program and other payers covered by a grant.

Because of their philosophy and by necessity, CCHCs have been vigilant about controlling the cost of care, and the untoward effects of deferred or neglected care, by promoting a broad range of preventive health services specifically targeted to the particular needs of their communities and patient populations. The Federal Office of Management and Budget has found the Health Center Program to be one of the ten most effective federal programs and the most effective program under the federal Health and Human Services Agency. Despite enormous challenges, CCHCs have persisted in their mission to serve their local communities.

Data Source is California Department of Health Care Access and Information (HCAI) 2020 Annual Utilization Report (AUR). Report prepared by the CPCA Data Team.

californiahealth⁺ advocates

ADVANCING THE MISSION OF COMMUNITY HEALTH CENTERS

(916) 503-9130

healthplusadvocates.org

1231 I Street, Suite 400, Sacramento, CA 95814



2022 Profile of Community Health Centers Congressional District 47

Representative Alan Lowenthal



The Clinics

Community Health Centers (CHCs) are nonprofit health care practices located in low income and medically underserved areas. CHCs share a common mission to serve everyone who walks through their doors, regardless of their ability to pay. The term CHC include Federally Qualified Health Centers (FQHC), FQHC Look-Alikes, Migrant Health Centers, Rural and Frontier Health Centers, and Free Clinics. CHCs are an essential segment of the safety net. In many California Counties, they provide a significant proportion of comprehensive primary care services to those who are publicly subsidized or uninsured.

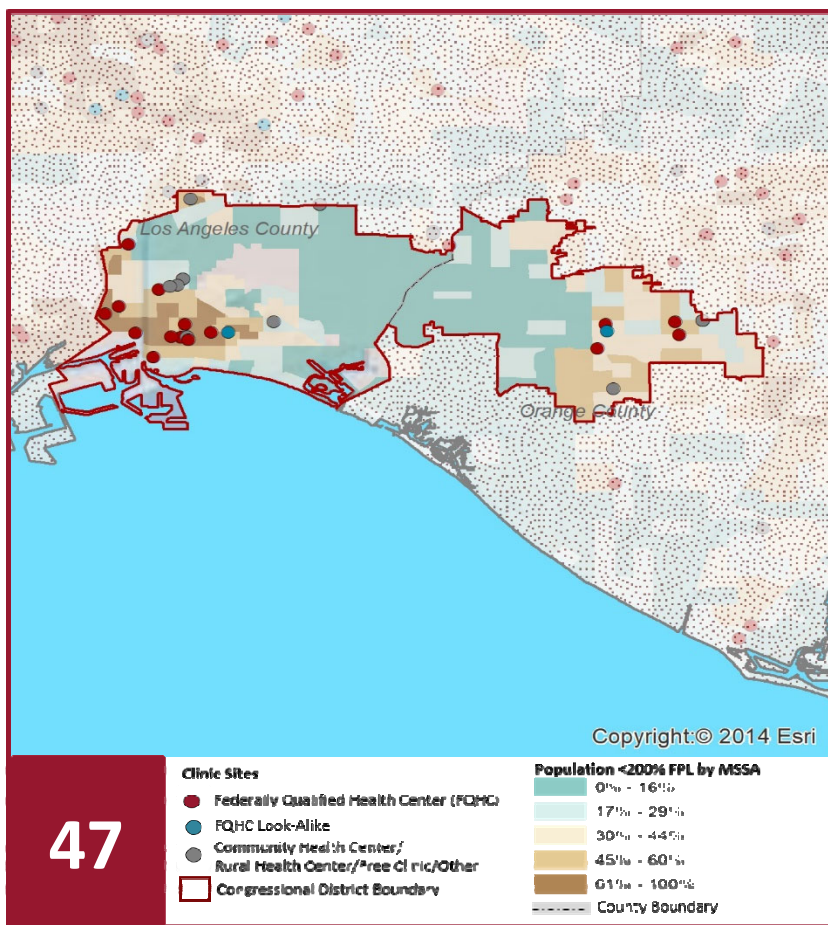

Clinic Types

Total Number of CHCs	29
FQHC Sites	16
FQHC Look-Alike Sites	2
Rural Health Center Sites (95-210 RHC)	0

Demographics

Patients	99,200	
Male	39,424	40%
Female	59,776	60%
19 Yrs & Under	38,208	39%
Encounters	321,110	

Poverty Level

Under 100%	35,899	36%
100 - 138%	8,665	9%
139 - 200%	5,210	5%
201 - 400%	2,781	3%
Over 400%	999	1%
Unknown	45,646	46%

Age

Under 1 Year	926	1%
1 - 4 Years	7,371	7%
5 - 12 Years	17,269	17%
13 - 14 Years	3,771	4%
15 - 19 Years	8,871	9%
20 - 34 Years	26,116	26%
35 - 44 Years	9,532	10%
45 - 64 Years	19,315	19%
Over 65 Years	6,029	6%

Race

White (non-hispanic)	33,363	34%
Black	7,831	8%
Native American	1,203	1%
Asian/Pacific Islander	23,616	24%
More than one Race	2,568	3%
Other/ Unknown	30,619	31%

Ethnicity

Hispanic	46,992	47%
Non-Hispanic	43,911	44%
Unknown	8,297	8%
AG/Migratory Workers		
Patients	15,098	15%
Encounters	39,736	12%

Language

Primary Language Not English	23%
------------------------------	-----

californiahealth⁺ advocates

ADVANCING THE MISSION OF COMMUNITY HEALTH CENTERS

(916) 503-9130

healthplusadvocates.org

1231 I Street, Suite 400, Sacramento, CA 95814

2022 Profile of Community Health Centers Congressional District 47

Representative Alan Lowenthal



Federal Poverty Level

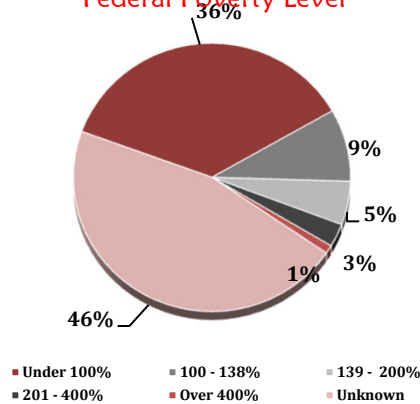

Services

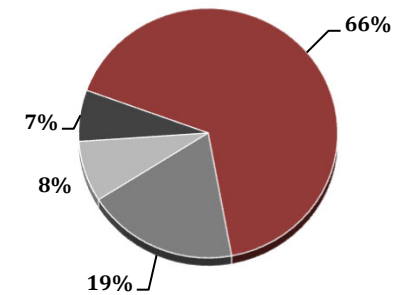

Payment Source

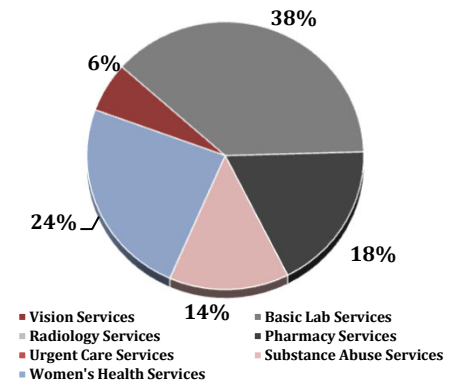

Services	Provider FTEs	Encounters
Medical*	95.44 67%	236,810 74%
Dental**	27.16 19%	43,942 14%
Mental Health***	11.31 8%	29,699 9%
Other****	9.52 7%	10,659 3%

*Physicians; Physician Assistants; Family Nurse Practitioners; Certified Nurse Midwives and Visiting Nurses. ***Psychiatrists; Clinical Psychologists; Licensed Clinical Social Workers. ****Other providers billable to Medi-Cal and other CPSP providers not listed.

% of CHCs providing other significant services

Vision Services	10%
Basic Lab Services	66%
Radiology Services	0%
Pharmacy Services	31%
Urgent Care Services	0%
Substance Abuse Services	24%
Women's Health Services	41%

Revenue and Utilization by Payment Source

Program	Patients**	Encounters
Medicare	4,648 5%	27,861 9%
Medi-Cal	66,766 67%	216,747 67%
Other Public	2,229 2%	10,736 3%
Private Insurance	5,191 5%	15,606 5%
Uninsured Services	19,512 20%	30,560 10%
Covered California	321 0%	1,263 0%
PACE	79 0%	0% 0%
Other	454 0%	258 0%
BCCCP**	40 0%	27,861 9%
CHDP**	1,988 2%	3,332 1%
Family PACT**	8,307 8%	13,974 4%

Gross Patient Revenue (charged)

\$100,839,386

Net Patient Revenue (collected)

\$56,819,697

Other Operating Revenue

Federal Funds	\$ 11,200,801
State Funds	\$ 8,997,971
County/Local Funds	\$ 3,502,258
Private	\$ 2,433,279
Donations/Contributions	\$ 3,244,939
Other	\$ 4,379,114

TOTAL OPERATING REVENUE

\$33,758,362

**Patient counts for Episodic programs (BCCCP, CHDP, Family PACT and Other Episodic Programs) are duplicated. Episodic Programs include Breast Cancer Programs such as the Breast Cancer Early Detection Program (BCCCP) and the Breast and Cervical Cancer Control Program (BCCCP); CHDP = Child Health and Disability Prevention Program; Family PACT = Family Planning Access Care and Treatment Program and other payers covered by a grant.

Because of their philosophy and by necessity, CCHCs have been vigilant about controlling the cost of care, and the untoward effects of deferred or neglected care, by promoting a broad range of preventive health services specifically targeted to the particular needs of their communities and patient populations. The Federal Office of Management and Budget has found the Health Center Program to be one of the ten most effective federal programs and the most effective program under the federal Health and Human Services Agency. Despite enormous challenges, CCHCs have persisted in their mission to serve their local communities.

Data Source is California Department of Health Care Access and Information (HCAI) 2020 Annual Utilization Report (AUR). Report prepared by the CPCA Data Team.

californiahealth⁺ advocates

ADVANCING THE MISSION OF COMMUNITY HEALTH CENTERS

(916) 503-9130

healthplusadvocates.org

1231 I Street, Suite 400, Sacramento, CA 95814



2022 Profile of Community Health Centers Congressional District 48

Representative Michelle Steel



The Clinics

Community Health Centers (CHCs) are nonprofit health care practices located in low income and medically underserved areas. CHCs share a common mission to serve everyone who walks through their doors, regardless of their ability to pay. The term CHC include Federally Qualified Health Centers (FQHC), FQHC Look-Alikes, Migrant Health Centers, Rural and Frontier Health Centers, and Free Clinics. CHCs are an essential segment of the safety net. In many California Counties, they provide a significant proportion of comprehensive primary care services to those who are publicly subsidized or uninsured.

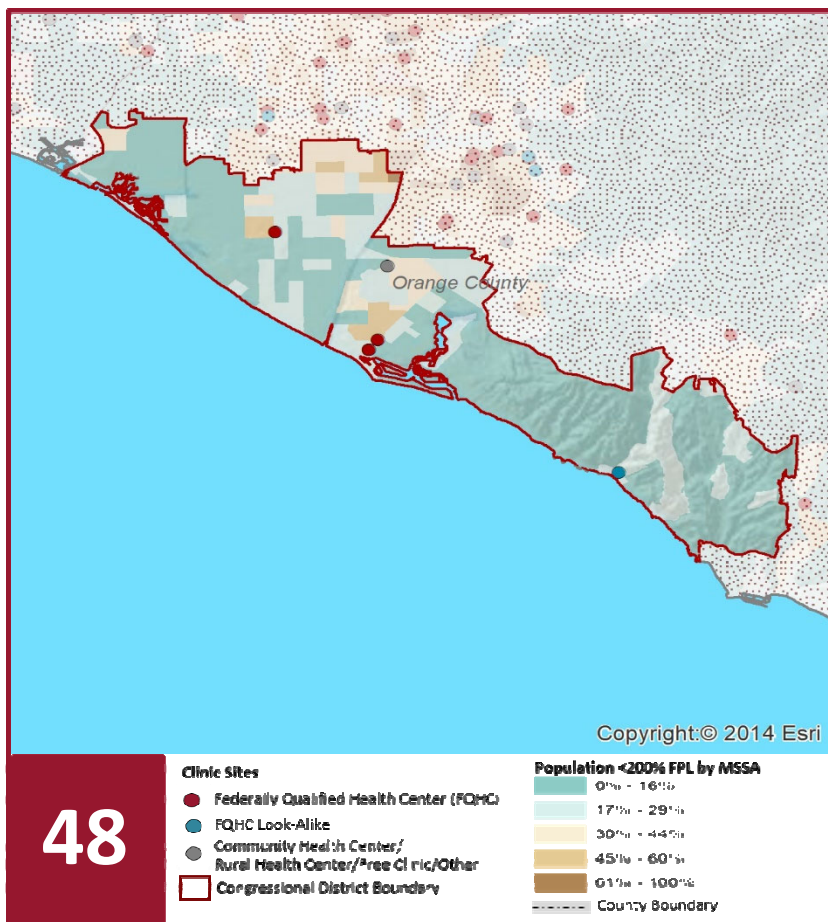

Clinic Types

Total Number of CHCs	6
FQHC Sites	4
FQHC Look-Alike Sites	1
Rural Health Center Sites (95-210 RHC)	0

Demographics

Patients	43,564	
Male	15,246	35%
Female	28,318	65%
19 Yrs & Under	10,401	24%
Encounters	116,000	

Poverty Level

Under 100%	26,577	61%
100 - 138%	2,240	5%
139 - 200%	1,143	3%
201 - 400%	471	1%
Over 400%	63	0%
Unknown	13,070	30%

Age

Under 1 Year	424	1%
1 - 4 Years	2,210	5%
5 - 12 Years	3,267	7%
13 - 14 Years	1,071	2%
15 - 19 Years	3,429	8%
20 - 34 Years	15,027	34%
35 - 44 Years	5,824	13%
45 - 64 Years	10,238	24%
Over 65 Years	2,074	5%

Race

White (non-hispanic)	33,104	76%
Black	778	2%
Native American	653	1%
Asian/Pacific Islander	2,977	7%
More than one Race	582	1%
Other/ Unknown	5,470	13%

Ethnicity

Hispanic	23,950	55%
Non-Hispanic	15,642	36%
Unknown	3,972	9%

AG/Migratory Workers

Patients	11	0%
Encounters	11	0%

Language

Primary Language Not English	51%
------------------------------	-----

2022 Profile of Community Health Centers Congressional District 48

Representative Michelle Steel



Federal Poverty Level

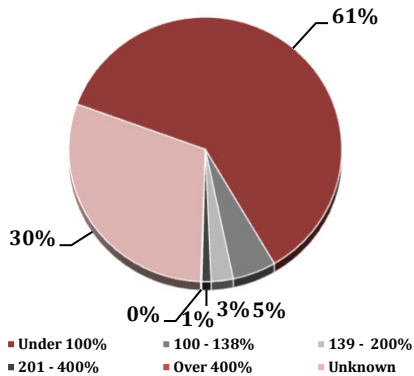

Services

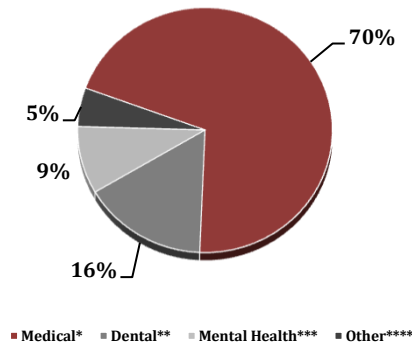

Payment Source

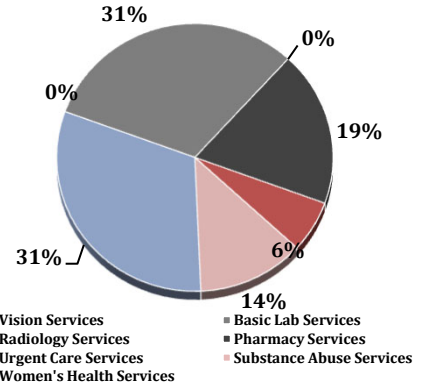

Services	Provider FTEs	Encounters
Medical*	28.99 70%	100,204 86%
Dental**	6.57 16%	10,563 9%
Mental Health***	3.68 9%	2,620 2%
Other****	2.11 5%	2,613 2%

*Physicians; Physician Assistants; Family Nurse Practitioners; Certified Nurse Midwives and Visiting Nurses. ***Psychiatrists; Clinical Psychologists; Licensed Clinical Social Workers. ****Other providers billable to Medi-Cal and other CPSP providers not listed.

% of CHCs providing other significant services

Vision Services	0%
Basic Lab Services	83%
Radiology Services	0%
Pharmacy Services	50%
Urgent Care Services	17%
Substance Abuse Services	33%
Women's Health Services	83%

Revenue and Utilization by Payment Source

Program	Patients**	Encounters
Medicare	1,123 3%	3,581 3%
Medi-Cal	25,044 57%	69,749 60%
Other Public	23 0%	23 0%
Private Insurance	2,991 7%	6,044 5%
Uninsured Services	14,102 32%	24,348 21%
Covered California	281 1%	715 1%
PACE	- 0%	- 0%
Other	- 0%	- 0%
BCCCP**	558 1%	3,581 3%
CHDP**	112 0%	128 0%
Family PACT**	5,456 13%	10,501 9%

Gross Patient Revenue (charged)

\$38,661,826

Net Patient Revenue (collected)

\$22,562,635

Other Operating Revenue

Federal Funds	\$ 7,359,313
State Funds	\$ 224,165
County/Local Funds	\$ 228,872
Private	\$ 1,506,303
Donations/Contributions	\$ 1,414,570
Other	\$ 2,948,783

TOTAL OPERATING REVENUE

\$13,682,006

**Patient counts for Episodic programs (BCCCP, CHDP, Family PACT and Other Episodic Programs) are duplicated. Episodic Programs include Breast Cancer Programs such as the Breast Cancer Early Detection Program (BCCCP) and the Breast and Cervical Cancer Control Program (BCCCP); CHDP = Child Health and Disability Prevention Program; Family PACT = Family Planning Access Care and Treatment Program and other payers covered by a grant.

Because of their philosophy and by necessity, CCHCs have been vigilant about controlling the cost of care, and the untoward effects of deferred or neglected care, by promoting a broad range of preventive health services specifically targeted to the particular needs of their communities and patient populations. The Federal Office of Management and Budget has found the Health Center Program to be one of the ten most effective federal programs and the most effective program under the federal Health and Human Services Agency. Despite enormous challenges, CCHCs have persisted in their mission to serve their local communities.

Data Source is California Department of Health Care Access and Information (HCAI) 2020 Annual Utilization Report (AUR). Report prepared by the CPCA Data Team.

californiahealth⁺ advocates

ADVANCING THE MISSION OF COMMUNITY HEALTH CENTERS

(916) 503-9130

healthplusadvocates.org

1231 I Street, Suite 400, Sacramento, CA 95814



2022 Profile of Community Health Centers Congressional District 49

Representative Mike Levin



The Clinics

Community Health Centers (CHCs) are nonprofit health care practices located in low income and medically underserved areas. CHCs share a common mission to serve everyone who walks through their doors, regardless of their ability to pay. The term CHC include Federally Qualified Health Centers (FQHC), FQHC Look-Alikes, Migrant Health Centers, Rural and Frontier Health Centers, and Free Clinics. CHCs are an essential segment of the safety net. In many California Counties, they provide a significant proportion of comprehensive primary care services to those who are publicly subsidized or uninsured.

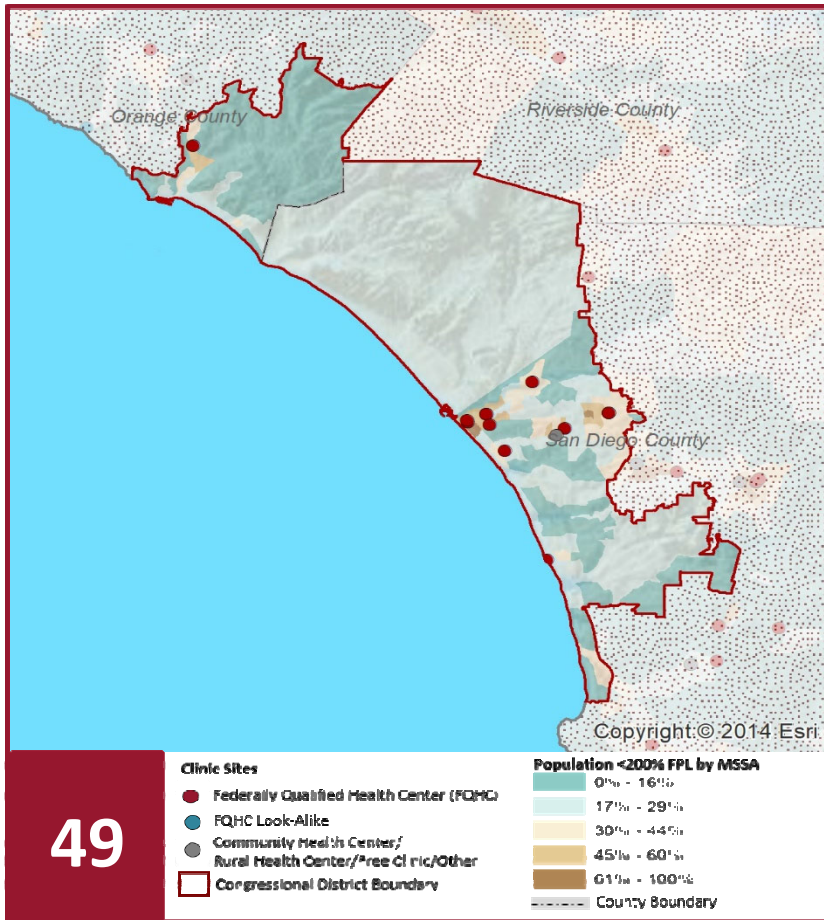

Clinic Types

Total Number of CHCs	13
FQHC Sites	12
FQHC Look-Alike Sites	0
Rural Health Center Sites (95-210 RHC)	0

Demographics

Patients	142,474	
Male	52,729	37%
Female	89,745	63%
19 Yrs & Under	41,970	29%
Encounters	369,347	

Poverty Level

Under 100%	90,574	64%
100 - 138%	18,904	13%
139 - 200%	11,781	8%
201 - 400%	4,734	3%
Over 400%	1,209	1%
Unknown	15,272	11%

Age

Under 1 Year	3,943	3%
1 - 4 Years	8,134	6%
5 - 12 Years	15,449	11%
13 - 14 Years	3,895	3%
15 - 19 Years	10,549	7%
20 - 34 Years	39,292	28%
35 - 44 Years	18,633	13%
45 - 64 Years	34,491	24%
Over 65 Years	8,088	6%

Race

White (non-hispanic)	96,753	68%
Black	4,016	3%
Native American	587	0%
Asian/Pacific Islander	5,084	4%
More than one Race	4,671	3%
Other/ Unknown	31,363	22%

Ethnicity

Hispanic	65,685	46%
Non-Hispanic	67,968	48%
Unknown	8,821	6%

AG/Migratory Workers

Patients	8,110	6%
Encounters	22,320	6%

Language

Primary Language Not English	30%
------------------------------	-----

2022 Profile of Community Health Centers Congressional District 49

Representative Mike Levin



Federal Poverty Level

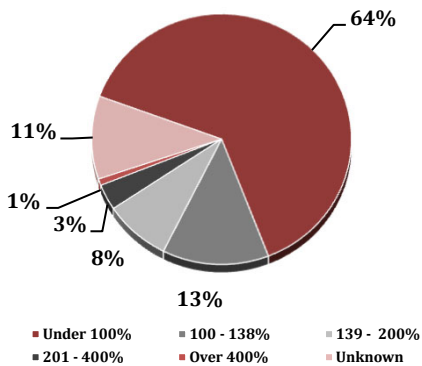

Services

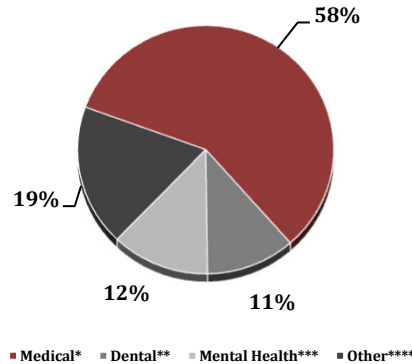

Payment Source

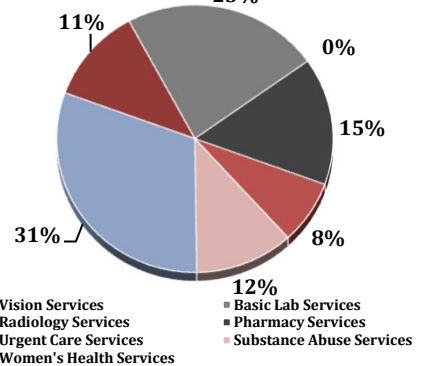

Services	Provider FTEs	Encounters
Medical*	82.03 58%	271,163 73%
Dental**	15.93 11%	29,988 8%
Mental Health***	17.51 12%	30,377 8%
Other****	26.05 18%	37,819 10%

*Physicians; Physician Assistants; Family Nurse Practitioners; Certified Nurse Midwives and Visiting Nurses. ***Psychiatrists; Clinical Psychologists; Licensed Clinical Social Workers. ****Other providers billable to Medi-Cal and other CPSP providers not listed.

% of CHCs providing other significant services

Vision Services	23%
Basic Lab Services	46%
Radiology Services	0%
Pharmacy Services	31%
Urgent Care Services	15%
Substance Abuse Services	23%
Women's Health Services	62%

Revenue and Utilization by Payment Source

Program	Patients**	Encounters
Medicare	7,246 5%	18,637 5%
Medi-Cal	83,373 59%	247,309 67%
Other Public	- 0%	99 0%
Private Insurance	14,325 10%	31,652 9%
Uninsured Services	34,862 24%	50,193 14%
Covered California	2,589 2%	5,116 1%
PACE	- 0%	0% 0%
Other	79 0%	299 0%
BCCCP**	2,457 2%	18,637 5%
CHDP**	1,605 1%	2,238 1%
Family PACT**	6,709 5%	10,739 3%

Gross Patient Revenue (charged)

\$106,648,033

Net Patient Revenue (collected)

\$68,999,285

Other Operating Revenue

Federal Funds	\$ 19,844,354
State Funds	\$ 1,505,519
County/Local Funds	\$ 2,955,253
Private	\$ 3,149,428
Donations/Contributions	\$ 709,130
Other	\$ 2,783,524

TOTAL OPERATING REVENUE

\$30,947,208

**Patient counts for Episodic programs (BCCCP, CHDP, Family PACT and Other Episodic Programs) are duplicated. Episodic Programs include Breast Cancer Programs such as the Breast Cancer Early Detection Program (BCCCP) and the Breast and Cervical Cancer Control Program (BCCCP); CHDP = Child Health and Disability Prevention Program; Family PACT = Family Planning Access Care and Treatment Program and other payers covered by a grant.

Because of their philosophy and by necessity, CCHCs have been vigilant about controlling the cost of care, and the untoward effects of deferred or neglected care, by promoting a broad range of preventive health services specifically targeted to the particular needs of their communities and patient populations. The Federal Office of Management and Budget has found the Health Center Program to be one of the ten most effective federal programs and the most effective program under the federal Health and Human Services Agency. Despite enormous challenges, CCHCs have persisted in their mission to serve their local communities.

Data Source is California Department of Health Care Access and Information (HCAI) 2020 Annual Utilization Report (AUR). Report prepared by the CPCA Data Team.



2022 Profile of Community Health Centers Congressional District 50

Representative Darrell Issa



The Clinics

Community Health Centers (CHCs) are nonprofit health care practices located in low income and medically underserved areas. CHCs share a common mission to serve everyone who walks through their doors, regardless of their ability to pay. The term CHC include Federally Qualified Health Centers (FQHC), FQHC Look-Alikes, Migrant Health Centers, Rural and Frontier Health Centers, and Free Clinics. CHCs are an essential segment of the safety net. In many California Counties, they provide a significant proportion of comprehensive primary care services to those who are publicly subsidized or uninsured.

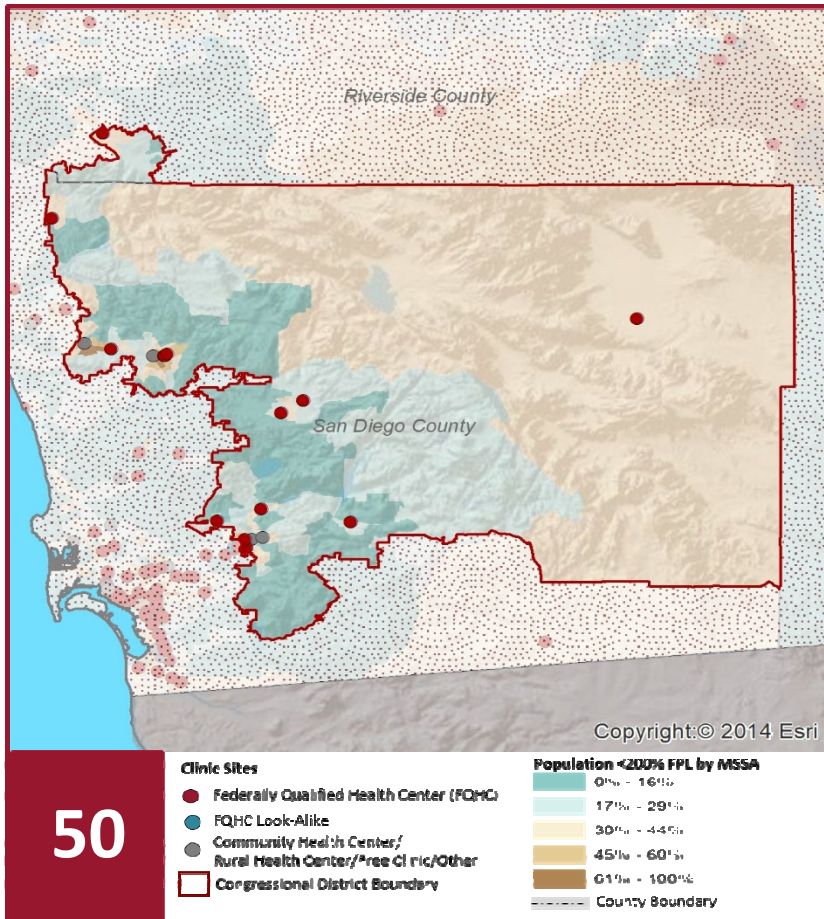

Clinic Types

Total Number of CHCs	19
FQHC Sites	15
FQHC Look-Alike Sites	0
Rural Health Center Sites (95-210 RHC)	1

Demographics

Patients	145,136	
Male	53,779	37%
Female	91,357	63%
19 Yrs & Under	41,806	29%
Encounters	490,247	

Poverty Level

Under 100%	60,462	42%
100 - 138%	14,462	10%
139 - 200%	9,885	7%
201 - 400%	3,379	2%
Over 400%	1,092	1%
Unknown	55,856	38%

Age

Under 1 Year	2,850	2%
1 - 4 Years	7,908	5%
5 - 12 Years	15,666	11%
13 - 14 Years	4,075	3%
15 - 19 Years	11,307	8%
20 - 34 Years	39,391	27%
35 - 44 Years	19,120	13%
45 - 64 Years	33,756	23%
Over 65 Years	11,063	8%

Race

White (non-hispanic)	81,889	56%
Black	4,272	3%
Native American	932	1%
Asian/Pacific Islander	5,325	4%
More than one Race	2,148	1%
Other/ Unknown	50,570	35%

Ethnicity

Hispanic	78,675	54%
Non-Hispanic	48,228	33%
Unknown	18,233	13%

AG/Migratory Workers

Patients	5,529	4%
Encounters	20,102	4%

Language

Primary Language Not English	36%
------------------------------	-----

2022 Profile of Community Health Centers Congressional District 50

Representative Darrell Issa

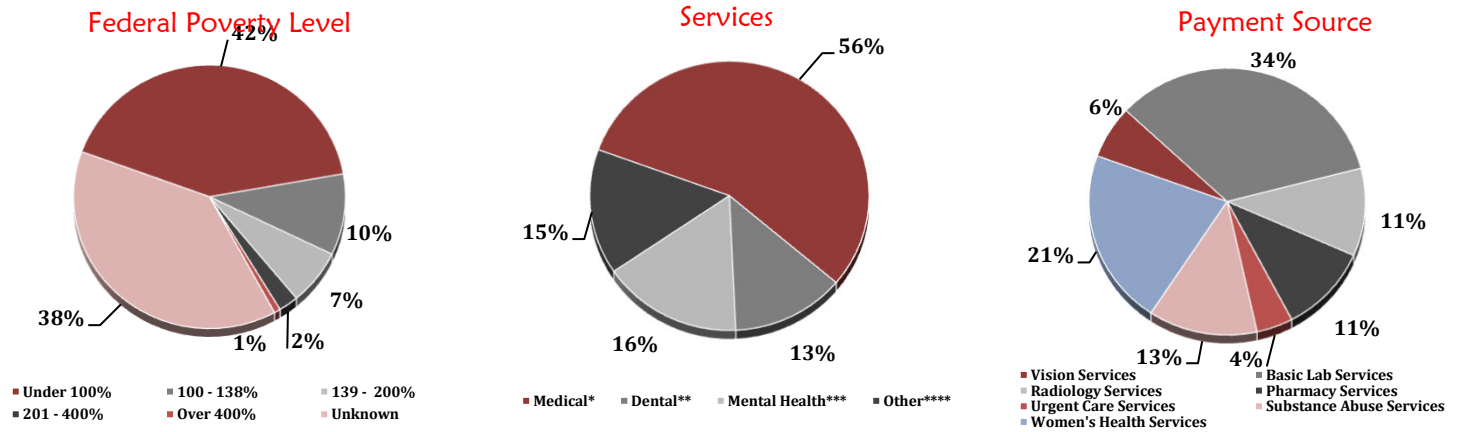

Services	Provider FTEs	Encounters
Medical*	105.21 56%	331,443 68%
Dental**	24.82 13%	68,133 14%
Mental Health***	30.71 16%	48,563 10%
Other****	28.48 15%	42,108 9%

*Physicians; Physician Assistants; Family Nurse Practitioners; Certified Nurse Midwives and Visiting Nurses. ***Psychiatrists; Clinical Psychologists; Licensed Clinical Social Workers. ****Other providers billable to Medi-Cal and other CPSP providers not listed.

% of CHCs providing other significant services

Vision Services	16%
Basic Lab Services	84%
Radiology Services	26%
Pharmacy Services	26%
Urgent Care Services	11%
Substance Abuse Services	32%
Women's Health Services	53%

Revenue and Utilization by Payment Source

Program	Patients**	Encounters
Medicare	9,608 7%	40,439 8%
Medi-Cal	89,142 61%	326,495 67%
Other Public	87 0%	1,034 0%
Private Insurance	10,274 7%	25,919 5%
Uninsured Services	32,670 23%	53,502 11%
Covered California	2,717 2%	4,446 1%
PACE	357 0%	0%
Other	281 0%	849 0%
BCCCP**	2,526 2%	40,439 8%
CHDP**	905 1%	1,685 0%
Family PACT**	9,040 6%	14,865 3%

Gross Patient Revenue (charged)

\$156,313,659

Net Patient Revenue (collected)

\$123,067,511

Other Operating Revenue

Federal Funds	\$ 16,388,101
State Funds	\$ 305,896
County/Local Funds	\$ 71,873
Private	\$ 1,162,823
Donations/Contributions	\$ 2,158,780
Other	\$ 7,138,340

TOTAL OPERATING REVENUE

\$27,225,813

**Patient counts for Episodic programs (BCCCP, CHDP, Family PACT and Other Episodic Programs) are duplicated. Episodic Programs include Breast Cancer Programs such as the Breast Cancer Early Detection Program (BCCCP) and the Breast and Cervical Cancer Control Program (BCCCP); CHDP = Child Health and Disability Prevention Program; Family PACT = Family Planning Access Care and Treatment Program and other payers covered by a grant.

Because of their philosophy and by necessity, CCHCs have been vigilant about controlling the cost of care, and the untoward effects of deferred or neglected care, by promoting a broad range of preventive health services specifically targeted to the particular needs of their communities and patient populations. The Federal Office of Management and Budget has found the Health Center Program to be one of the ten most effective federal programs and the most effective program under the federal Health and Human Services Agency. Despite enormous challenges, CCHCs have persisted in their mission to serve their local communities.

Data Source is California Department of Health Care Access and Information (HCAI) 2020 Annual Utilization Report (AUR). Report prepared by the CPCA Data Team.

californiahealth⁺ advocates

ADVANCING THE MISSION OF COMMUNITY HEALTH CENTERS

(916) 503-9130

healthplusadvocates.org

1231 I Street, Suite 400, Sacramento, CA 95814



2022 Profile of Community Health Centers Congressional District 51

Representative Juan Vargas



The Clinics

Community Health Centers (CHCs) are nonprofit health care practices located in low income and medically underserved areas. CHCs share a common mission to serve everyone who walks through their doors, regardless of their ability to pay. The term CHC include Federally Qualified Health Centers (FQHC), FQHC Look-Alikes, Migrant Health Centers, Rural and Frontier Health Centers, and Free Clinics. CHCs are an essential segment of the safety net. In many California Counties, they provide a significant proportion of comprehensive primary care services to those who are publicly subsidized or uninsured.

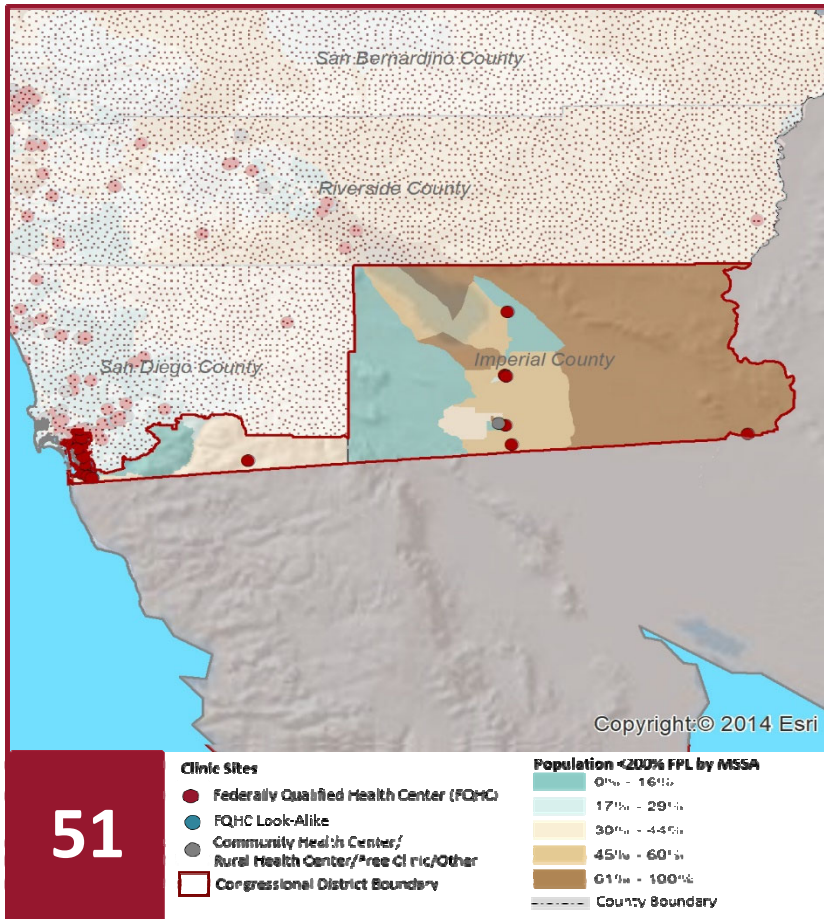

Clinic Types

Total Number of CHCs	50
FQHC Sites	45
FQHC Look-Alike Sites	0
Rural Health Center Sites (95-210 RHC)	0

Demographics

Patients	394,824	
Male	147,384	37%
Female	247,440	63%
19 Yrs & Under	101,664	26%
Encounters	1,214,881	

Poverty Level

Under 100%	267,618	68%
100 - 138%	48,845	12%
139 - 200%	27,478	7%
201 - 400%	11,026	3%
Over 400%	2,711	1%
Unknown	37,146	9%

Age

Under 1 Year	9,464	2%
1 - 4 Years	19,727	5%
5 - 12 Years	36,651	9%
13 - 14 Years	8,851	2%
15 - 19 Years	26,971	7%
20 - 34 Years	106,469	27%
35 - 44 Years	48,706	12%
45 - 64 Years	98,135	25%
Over 65 Years	39,850	10%

Race

White (non-hispanic)	207,528	53%
Black	27,797	7%
Native American	1,511	0%
Asian/Pacific Islander	21,320	5%
More than one Race	7,674	2%
Other/ Unknown	128,994	33%

Ethnicity

Hispanic	241,120	61%
Non-Hispanic	133,623	34%
Unknown	20,081	5%
AG/Migratory Workers		
Patients	5,812	1%
Encounters	28,341	2%

Language

Primary Language Not English	41%
------------------------------	-----

2022 Profile of Community Health Centers Congressional District 51

Representative Juan Vargas



Federal Poverty Level

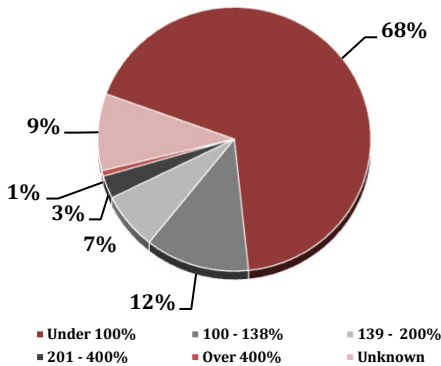

Services

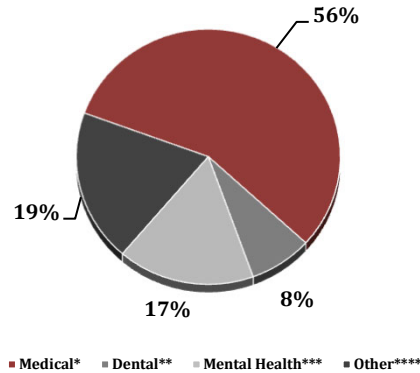

Payment Source

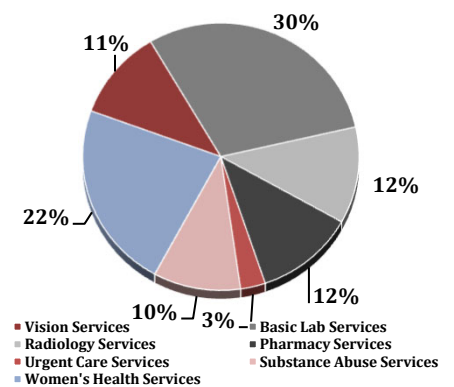

Services	Provider FTEs		Encounters	
Medical*	283.95	56%	841,199	69%
Dental**	38.83	8%	121,945	10%
Mental Health***	84.67	17%	128,864	11%
Other****	97.45	19%	122,873	10%

*Physicians; Physician Assistants; Family Nurse Practitioners; Certified Nurse Midwives and Visiting Nurses. ***Psychiatrists; Clinical Psychologists; Licensed Clinical Social Workers. ****Other providers billable to Medi-Cal and other CPSP providers not listed.

% of CHCs providing other significant services

Vision Services	30%
Basic Lab Services	82%
Radiology Services	32%
Pharmacy Services	32%
Urgent Care Services	8%
Substance Abuse Services	28%
Women's Health Services	62%

Revenue and Utilization by Payment Source

Program	Patients**		Encounters	
Medicare	33,422	8%	128,594	11%
Medi-Cal	251,856	64%	783,920	65%
Other Public	7	0%	540	0%
Private Insurance	28,810	7%	87,729	7%
Uninsured Services	68,727	17%	103,385	9%
Covered California	6,406	2%	23,866	2%
PACE	506	0%		0%
Other	5,090	1%	11,180	1%
BCCCP**	4,613	1%	128,594	11%
CHDP**	3,208	1%	10,184	1%
Family PACT**	12,367	3%	23,774	2%

**Patient counts for Episodic programs (BCCCP, CHDP, Family PACT and Other Episodic Programs) are duplicated. Episodic Programs include Breast Cancer Programs such as the Breast Cancer Early Detection Program (BCCCP) and the Breast and Cervical Cancer Control Program (BCCCP); CHDP = Child Health and Disability Prevention Program; Family PACT = Family Planning Access Care and Treatment Program and other payers covered by a grant.

Because of their philosophy and by necessity, CCHCs have been vigilant about controlling the cost of care, and the untoward effects of deferred or neglected care, by promoting a broad range of preventive health services specifically targeted to the particular needs of their communities and patient populations. The Federal Office of Management and Budget has found the Health Center Program to be one of the ten most effective federal programs and the most effective program under the federal Health and Human Services Agency. Despite enormous challenges, CCHCs have persisted in their mission to serve their local communities.

Data Source is California Department of Health Care Access and Information (HCAI) 2020 Annual Utilization Report (AUR). Report prepared by the CPCA Data Team.

Gross Patient Revenue (charged)

\$430,663,393

Net Patient Revenue (collected)

\$302,368,152

Other Operating Revenue

Federal Funds	\$ 54,751,746
State Funds	\$ 3,311,609
County/Local Funds	\$ 5,287,855
Private	\$ 6,967,869
Donations/Contributions	\$ 1,649,808
Other	\$ 16,807,285

TOTAL OPERATING REVENUE

\$88,776,172



2022 Profile of Community Health Centers Congressional District 52

Representative Scott Peters



The Clinics

Community Health Centers (CHCs) are nonprofit health care practices located in low income and medically underserved areas. CHCs share a common mission to serve everyone who walks through their doors, regardless of their ability to pay. The term CHC include Federally Qualified Health Centers (FQHC), FQHC Look-Alikes, Migrant Health Centers, Rural and Frontier Health Centers, and Free Clinics. CHCs are an essential segment of the safety net. In many California Counties, they provide a significant proportion of comprehensive primary care services to those who are publicly subsidized or uninsured.

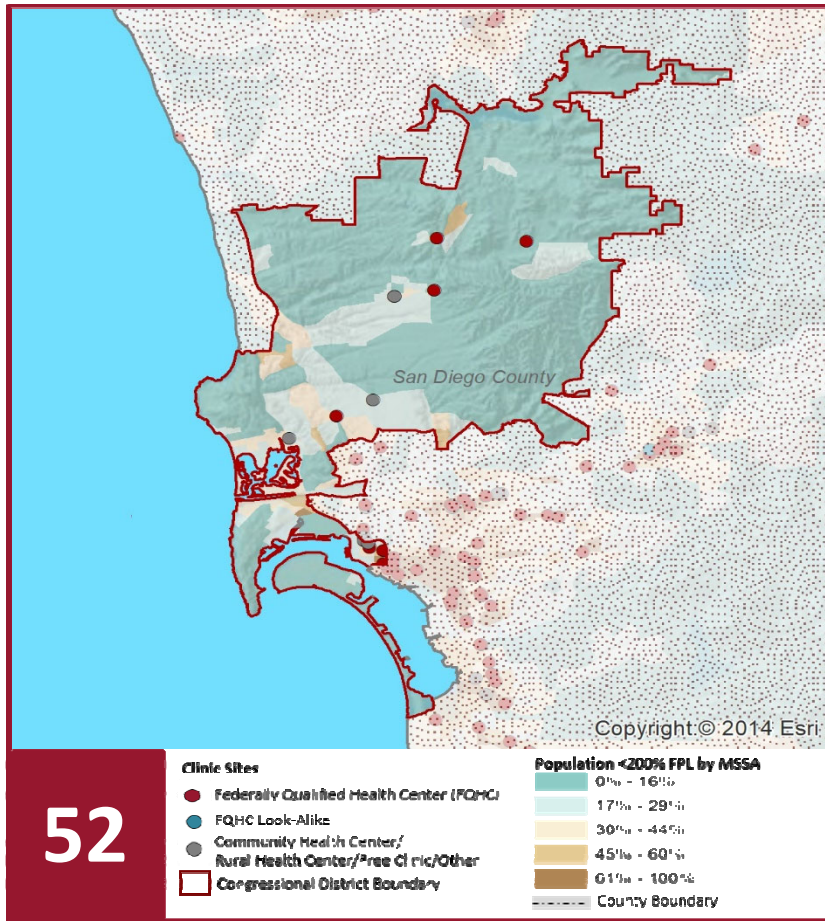

Clinic Types

Total Number of CHCs	13
FQHC Sites	9
FQHC Look-Alike Sites	0
Rural Health Center Sites (95-210 RHC)	0

Demographics

Patients	75,764	
Male	26,664	35%
Female	49,100	65%
19 Yrs & Under	7,233	10%
Encounters	184,914	

Poverty Level

Under 100%	50,263	66%
100 - 138%	6,507	9%
139 - 200%	6,634	9%
201 - 400%	3,447	5%
Over 400%	1,205	2%
Unknown	7,708	10%

Age

Under 1 Year	509	1%
1 - 4 Years	730	1%
5 - 12 Years	1,534	2%
13 - 14 Years	559	1%
15 - 19 Years	3,901	5%
20 - 34 Years	30,891	41%
35 - 44 Years	11,747	16%
45 - 64 Years	19,658	26%
Over 65 Years	6,235	8%

Race

White (non-hispanic)	42,245	56%
Black	5,676	7%
Native American	397	1%
Asian/Pacific Islander	8,072	11%
More than one Race	1,751	2%
Other/ Unknown	17,623	23%

Ethnicity

Hispanic	24,941	33%
Non-Hispanic	41,647	55%
Unknown	9,176	12%

AG/Migratory Workers

Patients	5,775	8%
Encounters	26,184	14%

Language

Primary Language Not English	18%
------------------------------	-----

2022 Profile of Community Health Centers Congressional District 52

Representative Scott Peters



Federal Poverty Level

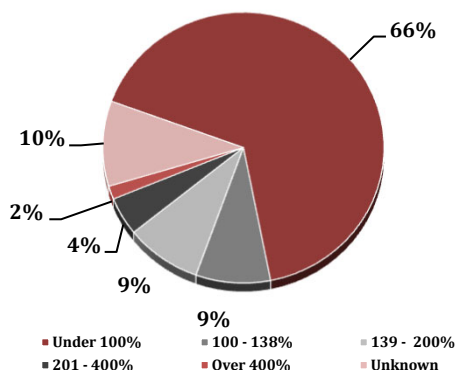

Services

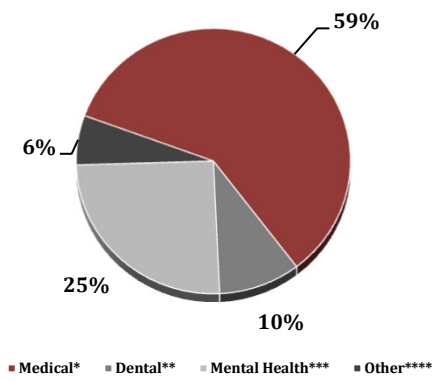

Payment Source

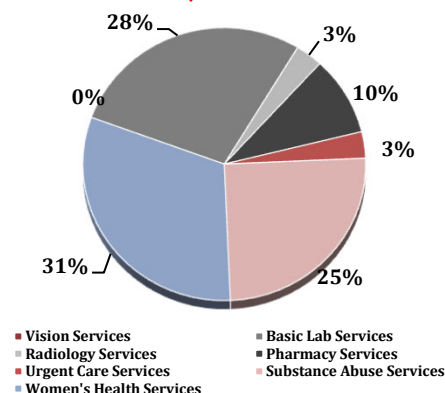

Services	Provider FTEs		Encounters	
Medical*	42.07	59%	149,899	81%
Dental**	6.86	10%	7,840	4%
Mental Health***	17.99	25%	21,864	12%
Other****	4.29	6%	5,311	3%

*Physicians; Physician Assistants; Family Nurse Practitioners; Certified Nurse Midwives and Visiting Nurses. ***Psychiatrists; Clinical Psychologists; Licensed Clinical Social Workers. ****Other providers billable to Medi-Cal and other CPSP providers not listed.

% of CHCs providing other significant services

Vision Services	0%
Basic Lab Services	69%
Radiology Services	8%
Pharmacy Services	23%
Urgent Care Services	8%
Substance Abuse Services	62%
Women's Health Services	77%

Revenue and Utilization by Payment Source

Program	Patients**		Encounters	
Medicare	4,927	7%	20,816	11%
Medi-Cal	37,667	50%	108,341	59%
Other Public	2	0%	15	0%
Private Insurance	7,494	10%	11,977	6%
Uninsured Services	21,633	29%	17,618	10%
Covered California	1,318	2%	3,469	2%
PACE	72	0%		0%
Other	2,651	3%	4,056	2%
BCCCP**	268	0%	20,816	11%
CHDP**	28	0%	39	0%
Family PACT**	11,085	15%	18,042	10%

**Patient counts for Episodic programs (BCCCP, CHDP, Family PACT and Other Episodic Programs) are duplicated. Episodic Programs include Breast Cancer Programs such as the Breast Cancer Early Detection Program (BCCCP) and the Breast and Cervical Cancer Control Program (BCCCP); CHDP = Child Health and Disability Prevention Program; Family PACT = Family Planning Access Care and Treatment Program and other payers covered by a grant.

Because of their philosophy and by necessity, CCHCs have been vigilant about controlling the cost of care, and the untoward effects of deferred or neglected care, by promoting a broad range of preventive health services specifically targeted to the particular needs of their communities and patient populations. The Federal Office of Management and Budget has found the Health Center Program to be one of the ten most effective federal programs and the most effective program under the federal Health and Human Services Agency. Despite enormous challenges, CCHCs have persisted in their mission to serve their local communities.

Data Source is California Department of Health Care Access and Information (HCAI) 2020 Annual Utilization Report (AUR). Report prepared by the CPCA Data Team.

Gross Patient Revenue (charged)

\$49,179,138

Net Patient Revenue (collected)

\$36,928,025

Other Operating Revenue

Federal Funds	\$ 7,579,984
State Funds	\$ 2,154,050
County/Local Funds	\$ 1,355,770
Private	\$ 1,281,514
Donations/Contributions	\$ 352,997
Other	\$ 3,207,938

TOTAL OPERATING REVENUE

\$15,932,253



2022 Profile of Community Health Centers Congressional District 53

Representative Sara Jacobs



The Clinics

Community Health Centers (CHCs) are nonprofit health care practices located in low income and medically underserved areas. CHCs share a common mission to serve everyone who walks through their doors, regardless of their ability to pay. The term CHC include Federally Qualified Health Centers (FQHC), FQHC Look-Alikes, Migrant Health Centers, Rural and Frontier Health Centers, and Free Clinics. CHCs are an essential segment of the safety net. In many California Counties, they provide a significant proportion of comprehensive primary care services to those who are publicly subsidized or uninsured.

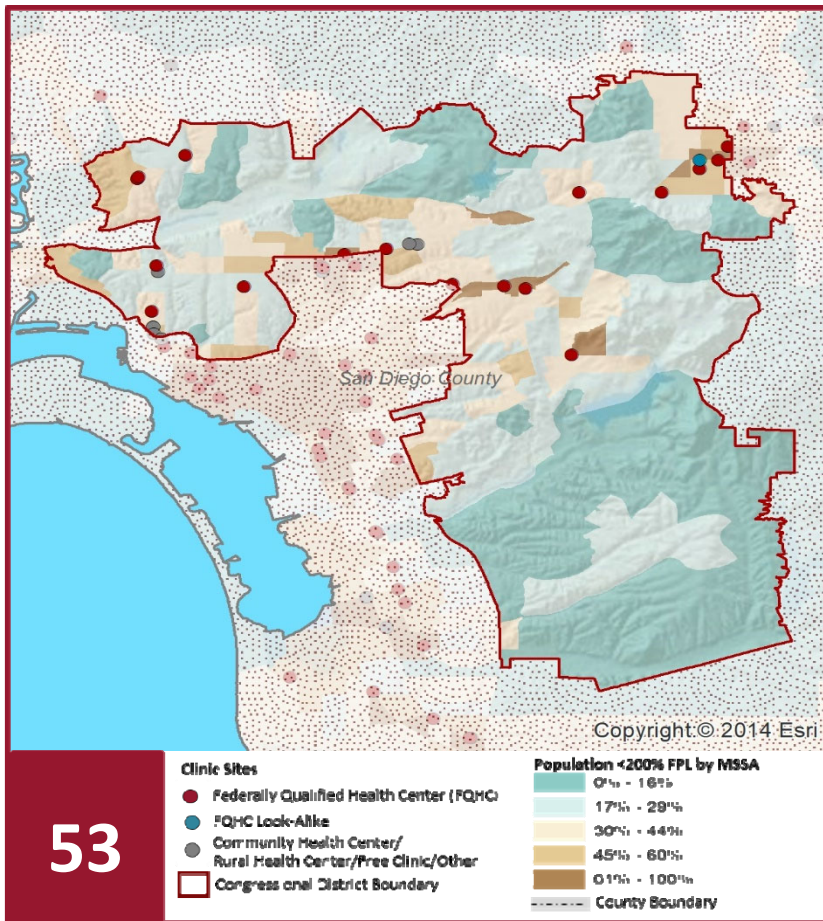

Clinic Types

Total Number of CHCs	23
FQHC Sites	16
FQHC Look-Alike Sites	1
Rural Health Center Sites (95-210 RHC)	0

Demographics

Patients	203,699	
Male	74,420	37%
Female	129,279	63%
19 Yrs & Under	39,651	19%
Encounters	684,011	

Poverty Level

Under 100%	142,777	70%
100 - 138%	20,186	10%
139 - 200%	14,563	7%
201 - 400%	6,089	3%
Over 400%	1,667	1%
Unknown	18,417	9%

Age

Under 1 Year	3,969	2%
1 - 4 Years	8,914	4%
5 - 12 Years	13,196	6%
13 - 14 Years	2,991	1%
15 - 19 Years	10,581	5%
20 - 34 Years	70,305	35%
35 - 44 Years	29,882	15%
45 - 64 Years	49,536	24%
Over 65 Years	14,325	7%

Race

White (non-hispanic)	123,036	60%
Black	18,558	9%
Native American	2,299	1%
Asian/Pacific Islander	15,179	7%
More than one Race	5,202	3%
Other/ Unknown	39,425	19%

Ethnicity

Hispanic	82,256	40%
Non-Hispanic	98,725	48%
Unknown	22,718	11%
AG/Migratory Workers		
Patients	2,536	1%
Encounters	18,755	3%

Language

Primary Language Not English	21%
------------------------------	-----

californiahealth⁺ advocates

ADVANCING THE MISSION OF COMMUNITY HEALTH CENTERS

(916) 503-9130

healthplusadvocates.org

1231 I Street, Suite 400, Sacramento, CA 95814

2022 Profile of Community Health Centers Congressional District 53

Representative Sara Jacobs



Federal Poverty Level

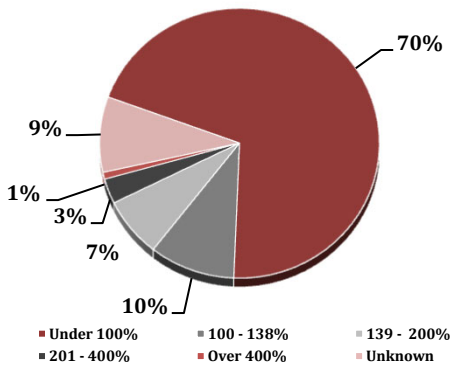

Services

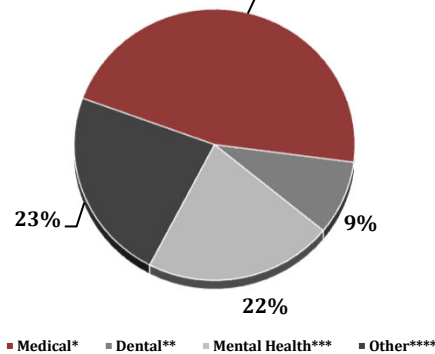

Payment Source

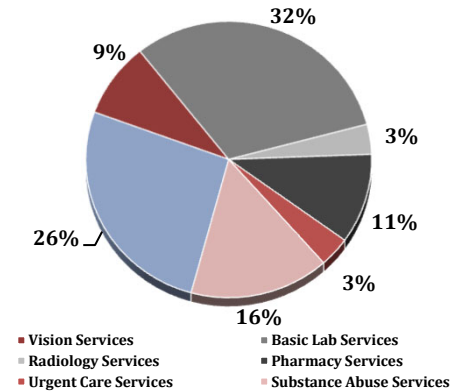

Services	Provider FTEs	Encounters
Medical*	145.72 47%	428,932 63%
Dental**	27.70 9%	47,173 7%
Mental Health***	67.99 22%	89,376 13%
Other****	71.81 23%	118,530 17%

*Physicians; Physician Assistants; Family Nurse Practitioners; Certified Nurse Midwives and Visiting Nurses. ***Psychiatrists; Clinical Psychologists; Licensed Clinical Social Workers. ****Other providers billable to Medi-Cal and other CPSP providers not listed.

% of CHCs providing other significant services

Vision Services	22%
Basic Lab Services	78%
Radiology Services	9%
Pharmacy Services	26%
Urgent Care Services	9%
Substance Abuse Services	39%
Women's Health Services	65%

Revenue and Utilization by Payment Source

Program	Patients**	Encounters
Medicare	14,102 7%	66,965 10%
Medi-Cal	127,851 63%	450,036 66%
Other Public	6 0%	2,077 0%
Private Insurance	13,810 7%	30,687 4%
Uninsured Services	44,262 22%	61,910 9%
Covered California	3,225 2%	11,716 2%
PACE	403 0%	0% 0%
Other	40 0%	159 0%
BCCCP**	1,192 1%	66,965 10%
CHDP**	599 0%	915 0%
Family PACT**	15,151 7%	22,131 3%

Gross Patient Revenue (charged)

\$194,902,264

Net Patient Revenue (collected)

\$170,279,305

Other Operating Revenue

Federal Funds	\$ 24,100,356
State Funds	\$ 1,040,346
County/Local Funds	\$ 6,879,499
Private	\$ 3,349,714
Donations/Contributions	\$ 163,379
Other	\$ 24,576,127

TOTAL OPERATING REVENUE

\$60,109,421

**Patient counts for Episodic programs (BCCCP, CHDP, Family PACT and Other Episodic Programs) are duplicated. Episodic Programs include Breast Cancer Programs such as the Breast Cancer Early Detection Program (BCCCP) and the Breast and Cervical Cancer Control Program (BCCCP); CHDP = Child Health and Disability Prevention Program; Family PACT = Family Planning Access Care and Treatment Program and other payers covered by a grant.

Because of their philosophy and by necessity, CCHCs have been vigilant about controlling the cost of care, and the untoward effects of deferred or neglected care, by promoting a broad range of preventive health services specifically targeted to the particular needs of their communities and patient populations. The Federal Office of Management and Budget has found the Health Center Program to be one of the ten most effective federal programs and the most effective program under the federal Health and Human Services Agency. Despite enormous challenges, CCHCs have persisted in their mission to serve their local communities.

Data Source is California Department of Health Care Access and Information (HCAI) 2020 Annual Utilization Report (AUR). Report prepared by the CPCA Data Team.

californiahealth⁺ advocates

ADVANCING THE MISSION OF COMMUNITY HEALTH CENTERS

(916) 503-9130

healthplusadvocates.org

1231 I Street, Suite 400, Sacramento, CA 95814