

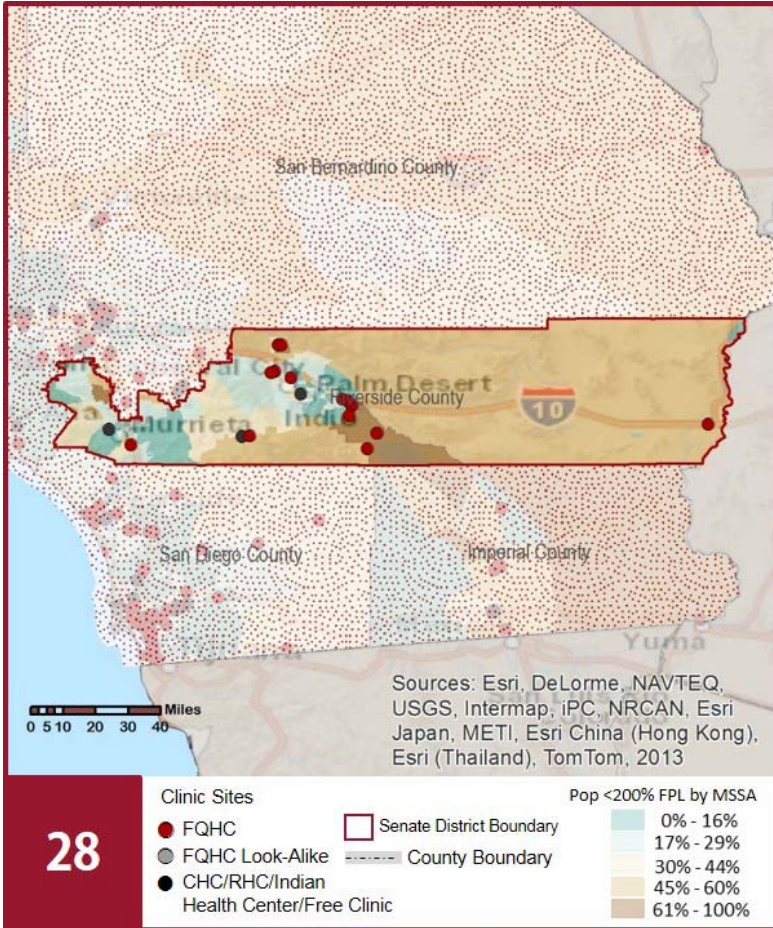

The Clinics

Community Clinics and Health Centers (CCHCs) are nonprofit health care practices located in low income and medically underserved areas. CCHCs share a common mission to serve everyone who walks through their doors, regardless of their ability to pay. The term CCHC include Federally Qualified Health Centers (FQHC), FQHC Look-Alikes, Migrant Health Centers, Rural and Frontier Health Centers, and Free Clinics. CCHCs are an essential segment of the safety net. In many California Counties, they provide a significant proportion of comprehensive primary care services to those who are publicly subsidized or uninsured.



Clinic Types

Total Number of CCHCs	19
Federally Qualified Health Center sites	15
Federally Qualified Health Center Look-Alike sites	0
95-210 Rural Health Center sites	4

The Patients

Demographics

Patients	126,603	
Female	77,797	61%
Male	48,806	39%
19 Years & Under	59,368	47%
Encounters	342,824	

Poverty Levels

Under 100%	57,440	45%
100-138%	17,593	14%
139-200%	5,428	4%
201-400%	1,656	1%
Above 400%	320	0%
Unknown	44,166	35%

28

Race			Ethnicity			Age		
White (including Hispanic)	70,081	55%	Hispanic	75,311	59%	Less than 1 Year	4,641	4%
Black	4,009	3%	Non-Hispanic	25,077	20%	1 - 4 Years	13,940	11%
Native American	1,488	1%	Unknown	26,215	21%	5 - 12 Years	25,045	20%
Asian/ Pacific Islander	2,511	2%				13 - 14 Years	4,488	4%
More Than One Race	1,962	2%				15 - 19 Years	11,254	9%
Other/ Unknown	46,552	37%				20 - 34 Years	27,721	22%
						35 - 44 Years	12,722	10%
						45 - 64 Years	21,924	17%
						Over 65 Years	4,868	4%

Migratory Workers

Patients	7,248	17%
Encounters	21,839	6%

California Community Clinics and Health Centers

2017 | Senate District 28 Senator Jeff Stone



Poverty Level

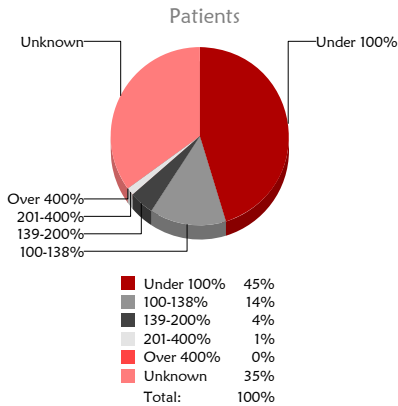

Services

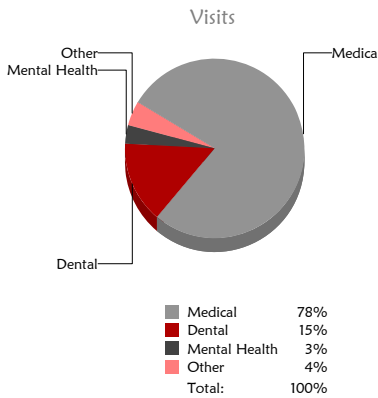

Payment Source

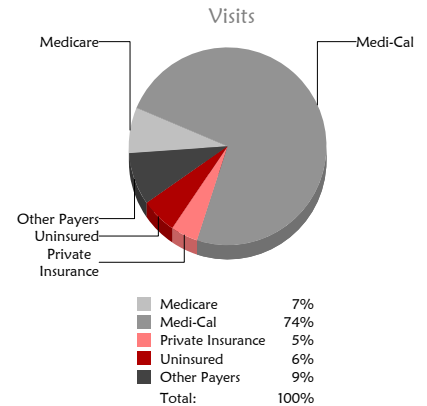

The Services

	Provider FTEs	Encounters
Medical *	72.6 67%	265,985 78%
Dental **	12.7 12%	50,354 15%
Mental Health ***	10.5 10%	11,406 3%
Other****	12.1 11%	15,079 4%
Total	107.8	342,824

Top Community Services

- Outreach
- Education
- Homeless
- Nutrition
- Transportation

*Physicians, physician assistants, family nurse practitioners, certified nurse midwives, visiting nurses. **Dentists and Registered Dental Hygienists
Psychiatrists, clinical psychologists, and licensed clinical social workers. *Other providers billable to Medi-Cal

Revenue and Utilization by Payment Source

Program	Patients ^ ^		Encounters		Revenue	
	Count	Percentage	Count	Percentage	Gross Patient Revenue	Net Patient Revenue
Medicare	5,357	4%	25,580	7%	\$78,217,163	\$54,187,307
Medi-Cal	93,663	74%	252,385	74%		
All County ^ ^ ^	1,229	1%	4,821	1%	Other Operating Revenue	
Covered California	411	0%	1,018	0%		
PACE Patients	0	0%	0	0%	Federal	\$6,972,217
Private Insurance	6,110	5%	15,523	5%	State	\$95,837
Uninsured Services ^ ^ ^ ^	19,384	15%	19,650	6%	County/Local	\$72,979
Other	449	0%	1,326	0%	Private	\$1,274,151
BCCCP ^ ^	768	1%	1,003	0%	Donations/Contributions	\$160,173
CHDP ^ ^	721	1%	1,021	0%	Other	\$131,756
Family PACT ^ ^	10,717	8%	20,497	6%		

^ ^ Patient counts for Episodic programs (BCCP, CHDP, Family PACT) are duplicated. BCCCP = Breast and Cervical Cancer Control Program; CHDP = Child Health and Disability Prevention Program; Family PACT = Family Planning Access Care and Treatment program.
^ ^ ^ County Indigent/CMSIP/MISP, San Diego County Medical Plan, LA County Public/Private Partnership, and Other County Programs.
^ ^ ^ ^ Free and Self-Pay/ Sliding Fee Programs.

Because of their philosophy and by necessity, CCHCs have been vigilant about controlling the cost of care, and the untoward effects of deferred or neglected care, by promoting a broad range of preventive health services specifically targeted to the particular needs of their communities and patient populations. The federal Office of Management and Budget has found the Health Center Program to be one of the ten most effective federal programs and the most effective program under the federal Health and Human Services Agency. Despite enormous challenges, CCHCs have persisted in their mission to serve their local communities.

All information compiled by Jeanita Harris, Sr. Data Analyst, CPCA. Numbers are based on 2015 OSHPD data.