

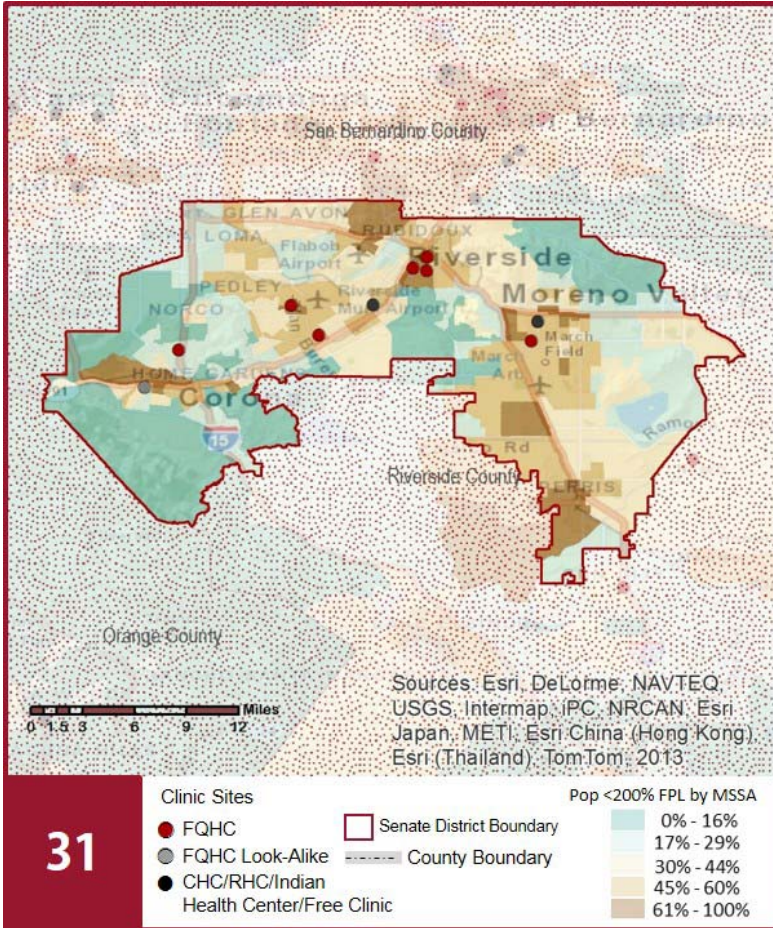

The Clinics

Community Clinics and Health Centers (CCHCs) are nonprofit health care practices located in low income and medically underserved areas. CCHCs share a common mission to serve everyone who walks through their doors, regardless of their ability to pay. The term CCHC include Federally Qualified Health Centers (FQHC), FQHC Look-Alikes, Migrant Health Centers, Rural and Frontier Health Centers, and Free Clinics. CCHCs are an essential segment of the safety net. In many California Counties, they provide a significant proportion of comprehensive primary care services to those who are publicly subsidized or uninsured.



Clinic Types

| | |
|--|----|
| Total Number of CCHCs | 10 |
| Federally Qualified Health Center sites | 7 |
| Federally Qualified Health Center Look-Alike sites | 1 |
| 95-210 Rural Health Center sites | 0 |

The Patients

Demographics

| | | |
|------------------|---------|-----|
| Patients | 60,837 | |
| Female | 46,242 | 76% |
| Male | 14,595 | 24% |
| 19 Years & Under | 17,482 | 29% |
| Encounters | 168,962 | |

Poverty Levels

| | | |
|------------|--------|-----|
| Under 100% | 37,490 | 62% |
| 100-138% | 10,168 | 17% |
| 139-200% | 1,961 | 3% |
| 201-400% | 1,208 | 2% |
| Above 400% | 215 | 0% |
| Unknown | 9,795 | 16% |

31

| Race | | | Ethnicity | | | Age | | |
|----------------------------|--------|-----|--------------|--------|-----|------------------|--------|-----|
| White (including Hispanic) | 41,831 | 69% | Hispanic | 36,753 | 60% | Less than 1 Year | 663 | 1% |
| Black | 6,640 | 11% | Non-Hispanic | 20,335 | 33% | 1 - 4 Years | 2,678 | 4% |
| Native American | 405 | 1% | Unknown | 3,749 | 6% | 5 - 12 Years | 5,717 | 9% |
| Asian/ Pacific Islander | 2,087 | 3% | | | | 13 - 14 Years | 1,524 | 3% |
| More Than One Race | 714 | 1% | | | | 15 - 19 Years | 6,900 | 11% |
| Other/ Unknown | 9,160 | 15% | | | | 20 - 34 Years | 26,855 | 44% |
| | | | | | | 35 - 44 Years | 7,119 | 12% |
| | | | | | | 45 - 64 Years | 7,832 | 13% |
| | | | | | | Over 65 Years | 1,549 | 3% |

Migratory Workers

| | | |
|------------|-------|----|
| Patients | 817 | 4% |
| Encounters | 2,364 | 1% |

California Community Clinics and Health Centers

2017 | Senate District 31 Senator Richard D. Roth

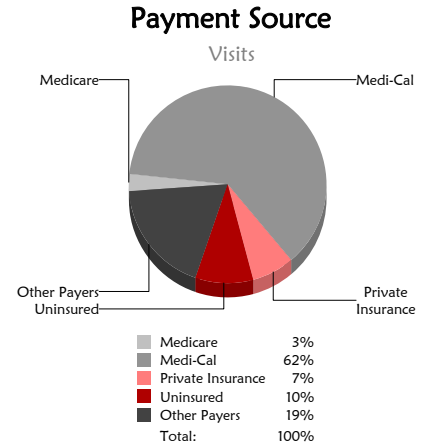
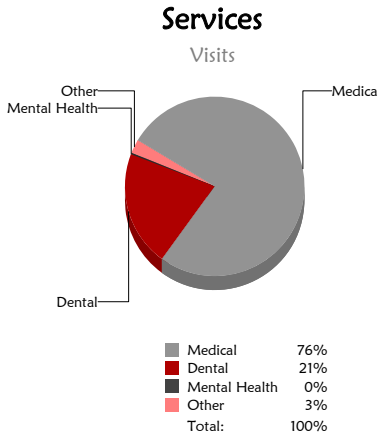
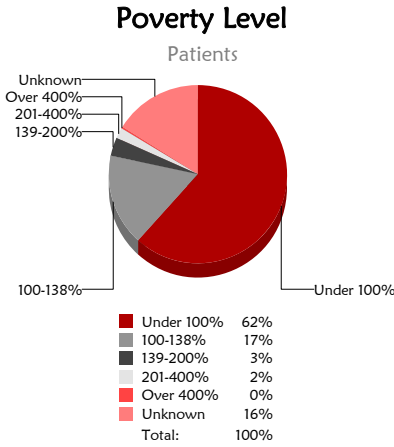

The Services

| | Provider FTEs | Encounters |
|-------------------|---------------|----------------|
| Medical * | 34.3 71% | 129,181 76% |
| Dental ** | 9.6 20% | 35,158 21% |
| Mental Health *** | 0.8 2% | 227 0% |
| Other**** | 3.5 7% | 4,396 3% |
| Total | 48.1 | 168,962 |

Top Community Services

- Outreach
- Education
- Homeless
- Nutrition
- Transportation

*Physicians, physician assistants, family nurse practitioners, certified nurse midwives, visiting nurses. **Dentists and Registered Dental Hygienists
Psychiatrists, clinical psychologists, and licensed clinical social workers. *Other providers billable to Medi-Cal

Revenue and Utilization by Payment Source

| Program | Patients ^ ^ | | Encounters | | Revenue | |
|----------------------------|--------------|-----|------------|-----|-----------------------|---------------------|
| | Count | % | Count | % | Gross Patient Revenue | Net Patient Revenue |
| Medicare | 1,412 | 2% | 4,827 | 3% | | |
| Medi-Cal | 32,886 | 54% | 104,965 | 62% | \$35,812,478 | \$20,789,861 |
| All County ^ ^ ^ | 0 | 0% | 0 | 0% | | |
| Covered California | 242 | 0% | 599 | 0% | | |
| PACE Patients | 0 | 0% | 0 | 0% | | |
| Private Insurance | 6,204 | 10% | 11,765 | 7% | | |
| Uninsured Services ^ ^ ^ ^ | 19,906 | 33% | 16,123 | 10% | | |
| Other | 187 | 0% | 296 | 0% | | |
| BCCCP ^ ^ | 8 | 0% | 8 | 0% | | |
| CHDP ^ ^ | 3,606 | 6% | 3,640 | 2% | | |
| Family PACT ^ ^ | 15,299 | 25% | 26,739 | 16% | | |

Other Operating Revenue

| | |
|-------------------------|-------------|
| Federal | \$3,025,323 |
| State | \$119,468 |
| County/Local | \$0 |
| Private | \$762,957 |
| Donations/Contributions | \$37,975 |
| Other | \$213,162 |

^ ^ Patient counts for Episodic programs (BCCP, CHDP, Family PACT) are duplicated. BCCCP = Breast and Cervical Cancer Control Program; CHDP = Child Health and Disability Prevention Program; Family PACT = Family Planning Access Care and Treatment program.
^ ^ ^ County Indigent/CMS/MISP, San Diego County Medical Plan, LA County Public/Private Partnership, and Other County Programs.
^ ^ ^ ^ Free and Self-Pay/ Sliding Fee Programs.

Because of their philosophy and by necessity, CCHCs have been vigilant about controlling the cost of care, and the untoward effects of deferred or neglected care, by promoting a broad range of preventive health services specifically targeted to the particular needs of their communities and patient populations. The federal Office of Management and Budget has found the Health Center Program to be one of the ten most effective federal programs and the most effective program under the federal Health and Human Services Agency. Despite enormous challenges, CCHCs have persisted in their mission to serve their local communities.

All information compiled by Jeanita Harris, Sr. Data Analyst, CPCA. Numbers are based on 2015 OSHPD data.