

# CALIFORNIA COMMUNITY CLINICS AND HEALTH CENTERS

# 2018

Congressional District 41  
Representative Mark Takano



## The Clinics

Community Clinics and Health Centers (CCHCs) are nonprofit health care practices located in low income and medically underserved areas. CCHCs share a common mission to serve everyone who walks through their doors, regardless of their ability to pay. The term CCHC include Federally Qualified Health Centers (FQHC), FQHC Look-Alikes, Migrant Health Centers, Rural and Frontier Health Centers, and Free Clinics. CCHCs are an essential segment of the safety net. In many California Counties, they provide a significant proportion of comprehensive primary care services to those who are publicly subsidized or uninsured.

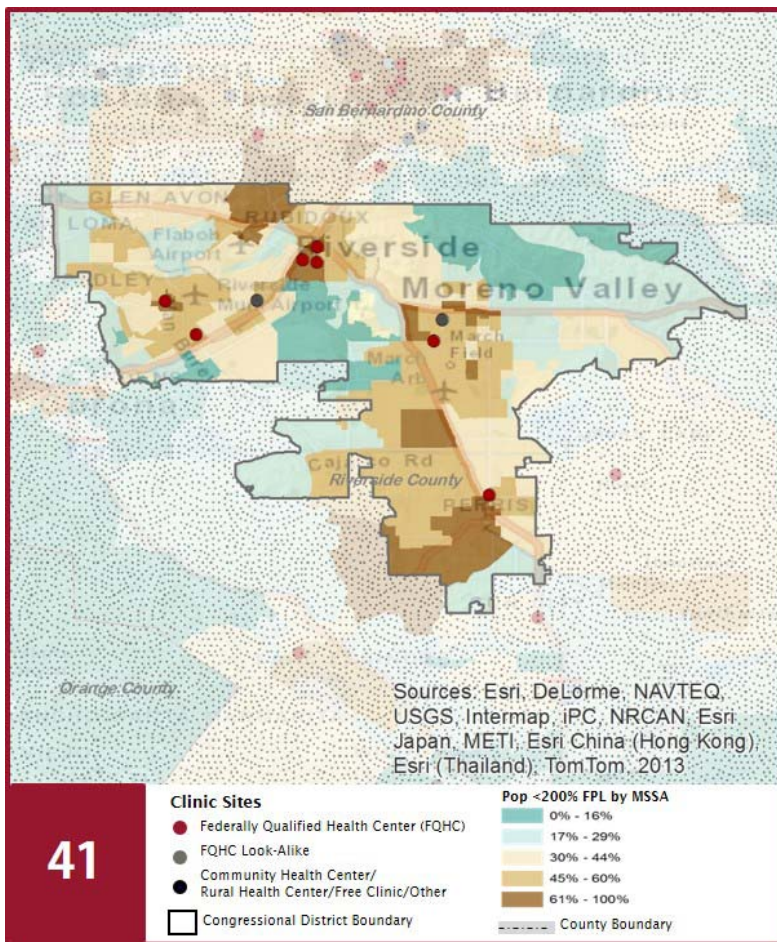

## Clinic Types

Total Number of CCHCs	9
Federally Qualified Health Center sites	7
Federally Qualified Health Center Look-Alike sites	0
95-210 Rural Health Center sites	0

## Demographics

Patients	61,012	
Female	44,247	73%
Male	16,765	27%
19 Years & under	16,837	28%
Encounters	164,022	

## Poverty Levels

Under 100%	34,711	57%
100 - 138%	10,903	18%
139 - 200%	2,918	5%
201 - 400%	1,031	2%
Over 400%	453	1%
Unknown	10,996	18%

41

## Race

White (including Hispanic)	38,930	64%
Black	6,766	11%
Native American	488	1%
Asian/ Pacific Islander	2,068	3%
More Than One Race	623	1%
Other/ Unknown	12,137	20%

## Ethnicity

Hispanic	37,010	61%
Non-Hispanic	20,079	33%
Unknown	3,923	6%

## Age

Less than 1 Year	586	1%
1 - 4 Years	2,354	4%
5 - 12 Years	6,699	11%
13 - 14 Years	1,198	2%
15 - 19 Years	6,000	10%
20 - 34 Years	28,175	46%
35 - 44 Years	6,938	11%
45 - 64 Years	7,688	13%
Over 65 Years	1,374	2%

## Migratory Workers

Patients	450	1%
Encounters	1,338	1%

## Language

Primary Language Not English	17%
------------------------------	-----

# CALIFORNIA COMMUNITY CLINICS AND HEALTH CENTERS

# 2018

Congressional District 41  
Representative Mark Takano



**Federal Poverty Level**  
Patients

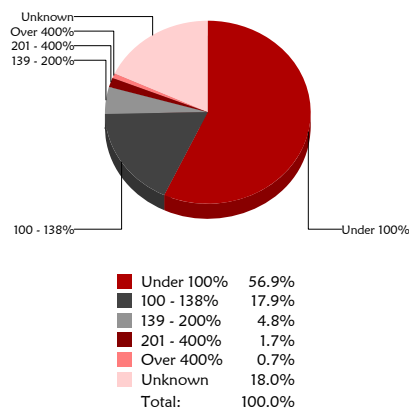

**Services**  
Visits

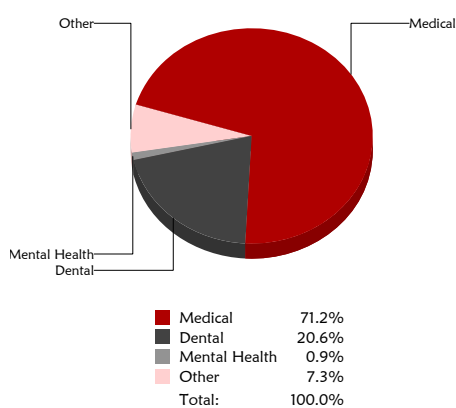

**Payment Source**  
Visits

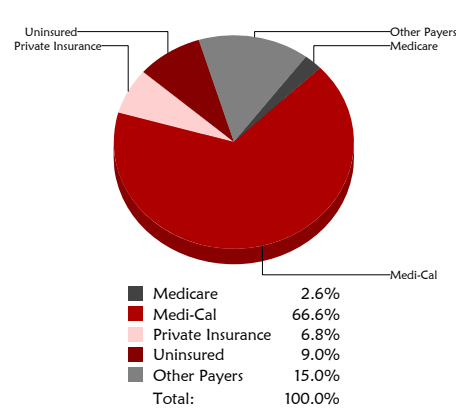

## The Services

	Provider FTEs	Encounters
Medical *	33.4 65%	116,746 71%
Dental **	10.2 20%	33,774 21%
Mental Health ***	2.3 5%	1,480 1%
Other***	5.6 11%	12,022 7%

## % of Health Centers providing other significant services

Vision Services	22%
Basic Lab Services	56%
Radiology Services	0%
Pharmacy Services	11%
Urgent Care Services	22%
Substance Abuse Services	11%
Womens Health Services	56%

\*Physicians, physician assistants, family nurse practitioners, certified nurse midwives, visiting nurses.  
\*\*Dentists and Registered Dental Hygienists, \*\*\*Psychiatrists, clinical psychologists, and licensed clinical social workers.  
\*\*\*\*Other providers billable to Medi-Cal

## Revenue and Utilization by Payment Source

Program	Patients ^ ^		Encounters	
Medicare	965	2%	4,277	3%
Medi-Cal	35,293	58%	109,231	67%
All County*	0	0%	0	0%
Private Insurance	5,359	9%	11,139	7%
Uninsured Services**	18,547	30%	14,698	9%
Covered California	197	0%	387	0%
PACE	0	0%	0	0%
Other	651	1%	236	0%
BCCCCP**	627	1%	824	1%
CHDP**	41	0%	53	0%
FamilyPACT**	13,477	22%	23,177	14%

Patient Revenue	
Gross Patient Revenue (charged)	\$36,515,609
Net Patient Revenue (collected)	\$23,660,935

Other Operating Revenue	
Federal	\$4,629,220
State	\$207,976
County/Local	\$150,756
Private	\$419,823
Donations/Contributions	\$113,099
Other	\$218,349

**Total Operating Revenue**  
**\$ 29,400,158**

\* County Indigent/CMSP/MISP, LA County Public/Private Partnership, and Other County Programs.  
\*\*Free and Self-Pay/ Sliding Fee Programs.  
\*\*\* Patient counts for Episodic programs are duplicated (BCCCCP = Breast and Cervical Cancer Control Program; CHDP = Child Health and Disability Prevention Program; Family PACT = Family Planning Access Care and Treatment program).

Because of their philosophy and by necessity, CCHCs have been vigilant about controlling the cost of care, and the untoward effects of deferred or neglected care, by promoting a broad range of preventive health services specifically targeted to the particular needs of their communities and patient populations. The federal Office of Management and Budget has found the Health Center Program to be one of the ten most effective federal programs and the most effective program under the federal Health and Human Services Agency. Despite enormous challenges, CCHCs have persisted in their mission to serve their local communities.

All information compiled by Jeanita Harris, Sr. Data Analyst, CPCA. Numbers are based on 2016 OSHPD data.