



NATIONAL ASSOCIATION OF
Community Health Centers

Representative Darrell Issa

117th United States Congress

California's **50TH** Congressional District

The 7 federally-funded health center organizations with a presence in California's 50th Congressional District leverage **\$57,609,343** in federal investments to serve **729,505** patients.

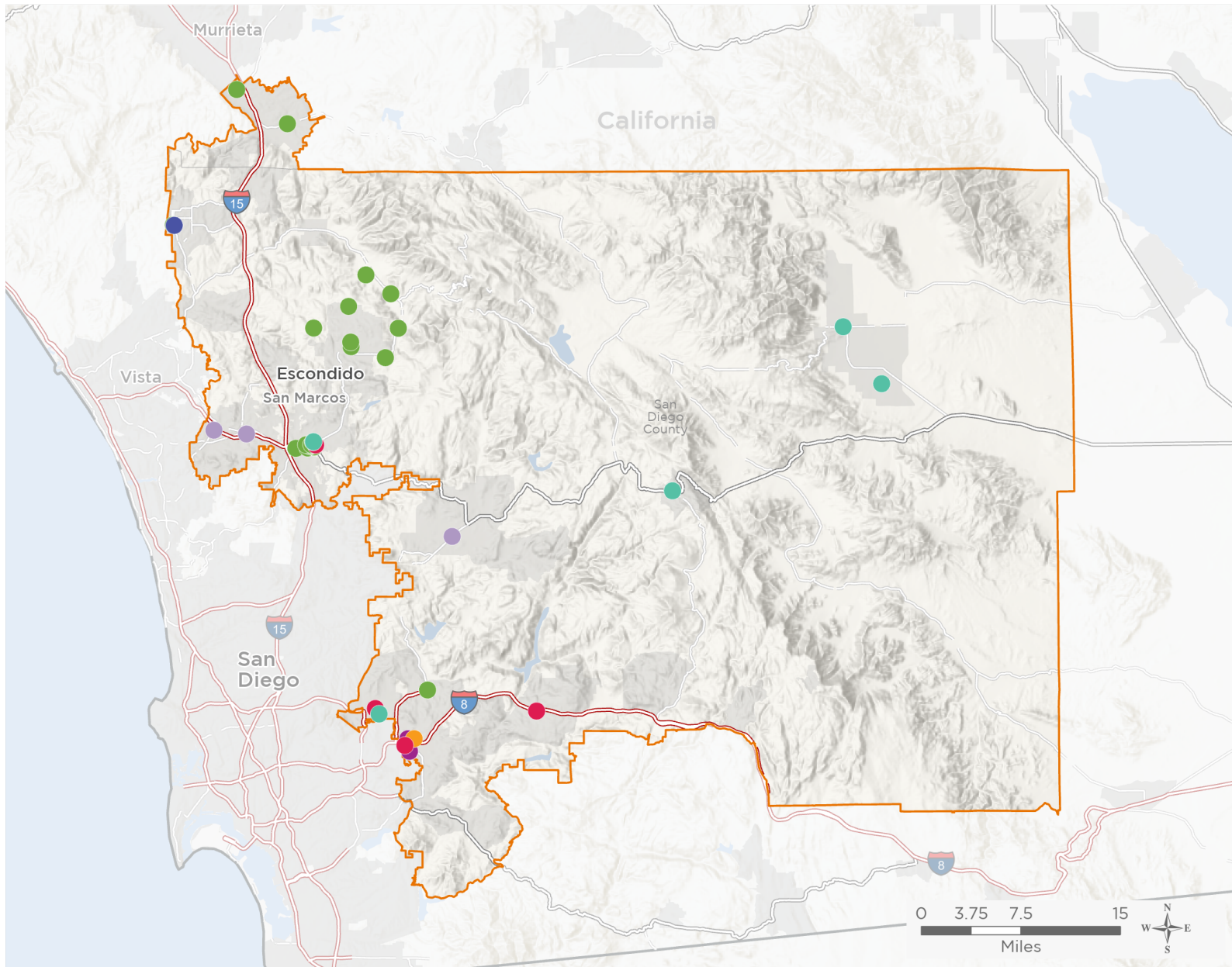

43

NUMBER OF DELIVERY SITES IN CONGRESSIONAL DISTRICT

- Federally-funded site (each color represents one organization)
- 117th Congressional District Boundaries
- Major Highways
- Highways
- Major Roads
- County Boundaries
- City or Town

Notes | Delivery sites represent locations of organizations funded by the federal Health Center Program. Some locations may overlap due to scale or may otherwise not be visible when mapped. Federal investments represent the total funding from the federal Health Center Program to grantees with a presence in the state in 2019.

Sources | Federally-Funded Delivery Site Locations: data.HRSA.gov, November 16, 2020.
Health Center Patients and Federal Funding | 2019 Uniform Data System, Bureau of Primary Health Care, HRSA.

© National Association of Community Health Centers, 2021. For more information, please contact federalaffairs@nachc.org.



43

NUMBER OF DELIVERY SITES IN CONGRESSIONAL DISTRICT

(main organization in bold)

BORREGO COMMUNITY HEALTH FOUNDATION

- Borrego Health Escondido Pediatrics - 1111 E Washington Ave Ste Abg Escondido, CA 92025-2226
- Borrego Medical Center - 4343 Yaqui Pass Rd Borrego Springs, CA 92004
- Centro Medico Escondido - 1121 E Washington Ave Escondido, CA 92025-2214
- East County Medical Behavioral Health Center - 8770 Cuyamaca St Ste 4 Santee, CA 92071-4289
- Julian Medical Center - 2721 Washington St Julian, CA 92036
- Woolcott Dental Clinic - 590 Palm Canyon Dr Ste 212 Borrego Springs, CA 92004-4000

CENTRO DE SALUD DE LA COMUNIDAD DE SAN YSIDRO, INC.

- San Ysidro Health Alpine Family Medicine - 1620 Alpine Blvd Ste 110 Alpine, CA 91901-1103
- San Ysidro Health Escondido Family Medicine - 255 N Ash St Ste 101 Escondido, CA 92027-3069
- San Ysidro Health Mollison - 505 N Mollison Ave Ste 201 El Cajon, CA 92021-6159
- San Ysidro Health Santee Family Medicine - 120 Town Center Pkwy Santee, CA 92071-5801

COMMUNITY HEALTH SYSTEMS, INC.

- Fallbrook Family Health Center - 1328 S Mission Rd Fallbrook, CA 92028-4006

FAMILY HEALTH CENTERS OF SAN DIEGO, INC.

- Health and Developmental Services Center - East Region - 1234 Broadway El Cajon, CA 92021-4901

LA MAESTRA FAMILY CLINIC, INC.

- La Maestra El Cajon Dental Clinic - 183 S 1st St El Cajon, CA 92019-4795
- La Maestra El Cajon Medical Clinic - 165 S 1st St El Cajon, CA 92019-4795
- La Maestra El Cajon Pharmacy - 165 S 1st St Ste 1B El Cajon, CA 92019-4795
- La Maestra El Cajon Primary Care Clinic - 1032 Broadway El Cajon, CA 92021-7416

NEIGHBORHOOD HEALTHCARE

- Hickory Head Start - 635 N Hickory St Escondido, CA 92025-1917
- Lilac School - 30109 Lilac Rd Valley Center, CA 92082-3318
- Neighborhood Healthcare - Grand Avenue - 1001 E Grand Ave Escondido, CA 92025-4604
- Neighborhood Healthcare - Escondido - 460 N Elm St Escondido, CA 92025-3002
- Neighborhood Healthcare - Fallbrook - 1309 S Mission Rd Ste B Fallbrook, CA 92028-4168
- Neighborhood Healthcare - Lakeside Dental - 10039 Vine St Ste B Lakeside, CA 92040-3122
- Neighborhood Healthcare - Lakeside Medical - 10039 Vine St Ste A Lakeside, CA 92040-3122
- Neighborhood Healthcare - Pauma Valley - 16650 Highway 76 Pauma Valley, CA 92061-9524
- Neighborhood Healthcare - Pediatrics - 426 N Date St Escondido, CA 92025-3409
- Neighborhood Healthcare - Prenatal - 488 E Valley Pkwy Ste 404 Escondido, CA 92025-3379
- Neighborhood Healthcare - Temecula - 41840 Enterprise Cir N Temecula, CA 92590-5654
- Neighborhood Healthcare - Temecula Parkway - 31720 Temecula Pkwy Ste 200 Temecula, CA 92592-5895
- Neighborhood Healthcare - Valley Parkway - 728 E Valley Pkwy Escondido, CA 92025-3052
- Neighborhood Healthcare - Washington Avenue - 550 W Washington Ave Ste 101 Escondido, CA 92025-1643



43

**NUMBER OF DELIVERY SITES IN
CONGRESSIONAL DISTRICT**

(main organization in bold)

● **NEIGHBORHOOD HEALTHCARE, cont.**

Palomar Family Counseling Service, Inc. - 1002 E Grand Ave Escondido, CA 92025-4605

Pauma Elementary School - 33158 Cole Grade Rd Pauma Valley, CA 92061-9578

Pauma Head Start - 33158 Cole Grade Rd Rm Multipurp Pauma Valley, CA 92061-9578

Ray M. Dickinson Wellness Center - 425 N Date St Ste 203 Escondido, CA 92025-3413

Rincon Head Start - 33509 Valley Center Rd Valley Center, CA 92082-6051

Valley Center Elementary School - 28751 Cole Grade Rd Valley Center, CA 92082-6575

Valley Center High School - 31322 Cole Grade Rd Valley Center, CA 92082-3867

Valley Center Middle School - 28102 N Lake Wohlford Rd Valley Center, CA 92082-6740

Valley Center Primary School - 14249 Fruitvale Rd Valley Center, CA 92082-5907

● **NORTH COUNTY HEALTH PROJECT INCORPORATED**

California Pediatrics an Affiliate of NCHS - 1595 Grand Ave Ste 102 San Marcos, CA 92078-2450

TrueCare - 150 Valpreda Rd San Marcos, CA 92069-2973

TrueCare - 220 Rotanzi St Ramona, CA 92065-2583

TrueCare Mobile Unit - 150 Valpreda Rd San Marcos, CA 92069-2973